©C1B 176011 DEC 15 1932

Early holiday shoppers find fresher assortments and enjoy quicker service. Early mailing insures Christmas delivery.

The Washington Post.

Today — Cloudy, rain or snow.
Tomorrow—Partly cloudy, not much change in temperature; westerly winds.
Yesterday—High, 37; low, 35. 1931—High, 58; low, 51.
Details on back page.

NO. 20,635. ENTERED AS SECOND CLASS MATTER, POSTOFFICE, WASHINGTON, D. C. WASHINGTON, WEDNESDAY, DECEMBER 14, 1932. ** COPYRIGHT, 1932, BY THE WASHINGTON POST CO. THREE CENTS.

FRANCE TO DEFAULT ON DEBT PAYMENT

LOVE AFFAIR IS BLAMED AS MAN IS SLAIN

Arrest Made in Death of Store Employe.

BOND DEALER SURRENDERS

Gun Found at Home of Suspect; Attack Seen by Two.

Mortally wounded by a bullet which severed his spinal cord, Israel Seigel, 28, 224 Tenth street southeast, died late last night at Garfield Hospital, and Joseph Thomas Barry, 43, 1325 Massachusetts avenue, a bond salesman, was being held by police in connection with his death.

Seigel was shot late yesterday while he sat in a truck at the rear of a grocery store operated by his brother, Benjamin, at 3130 Eleventh street northwest.

Until Barry surrendered to headquarters police, a veil of mystery surrounded the shooting. Seigel was found slumped at the wheel of the truck by his brothers, Benjamin and Nathan, after Mrs. L. G. Stamp, 1219 Kenyon street northwest, who had heard the shot and saw a man escaping in a taxicab, informed them that the driver of their delivery truck had been shot.

Second Woman Witness.

The only other person who saw Seigel's assailant was Mrs. L. E. Taylor, 3129 Eleventh street northwest, who was attracted by the flash of the gun. The brothers said they heard the report of the gun, but paid no attention, thinking it was only a backfire of a car.

The wounded man was rushed to the hospital in a taxicab, where it was found the bullet, fired at close range, had entered his neck about 2 inches below the left ear and plowed almost through the neck, clipping the spinal cord. He was unconscious and paralyzed, and being kept alive by the administration of oxygen.

Working on information obtained from the man's family and the description given by the two women, police broadcast a lookout for Barry a few minutes before he came to headquarters, accompanied by his attorney, Cedric F. Johnson, and surrendered.

Gun Found at Home.

In the meantime, H. K. Wilson, chief of the Homicide Squad, had gone to Barry's home, where a revolver with one cartridge exploded was found. Police are confident that it is the gun used in the shooting.

Barry refused to make a statement, but police said they were sure the shooting came as a sequel to a triangular love affair.

Seigel was the son of Mr. and Mrs. William Seigel, of 806 E street northwest. He had been employed by his brother, Benjamin, for several years, and was characterized as being well liked, but having few intimate friends.

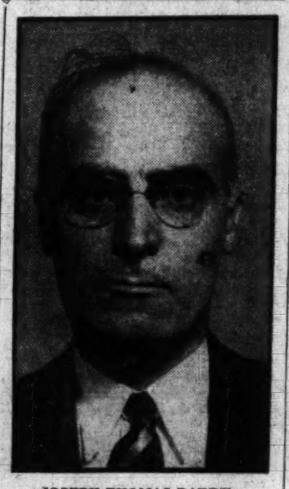

JOSEPH THOMAS BARRY.

BEER RUSH LIKENED TO FIDDLING OF NERO

So Says Cannon, Assailing Dry Law Change Before House Committee.

By J. BERNARD McDONNELL.

Fighting to keep their slipping hold on the Government, Methodist and other church leaders yesterday continued before the House ways and means committee their desperate battle against modification of the prohibition laws.

Employing all the old-time phrases and arguments with which they exhorted prohibition into the Constitution, they pronounced thinly veiled threats that the members of their churches are determined against any increase in the legal alcoholic content of beverages and are opposed to giving the voters of the country another chance to vote on the eighteenth amendment.

Bishop James Cannon, jr., told the committee that conferences of his church and of other Protestant churches had within the last 90 days adopted resolutions opposing legalization of the "liquor traffic." Subsequently, in response to a question by Representative John W. McCormick (Democrat), of Massachusetts, he said that he had cited those actions because the committee included members from Mississippi, Arkansas and Kentucky. Chairman James W. Collier, who will not be a member of the next House, is from Mississippi, while Representatives Heartsill Ragon is from Arkansas, and Fred M. Vinson is from Kentucky.

Deets Pickett, representing the Methodist Board of Temperance, Prohibition and Public Morals; Mrs. Ella A. Boole, president of the Women's Christian Temperance Union; Canon William Sheafe Chase, Dr. Arthur J. Barton, Dr. Walter R. Miles, of Yale University, and Dr. William M. Hess, Congregational minister, who formerly

Continued on Page 2, Column 4.

73 Maryland Prisoners Attacked by Influenza

Baltimore, Dec. 13 (A.P.).—Dr. Robert H. Riley, State health director, today reported 300 prisoners at the Maryland House of Correction were ill in bed, and the cases of 73 inmates had been diagnosed as influenza.

A special corps of health officers were ordered there to take charge of the situation. The institution now has between 1,300 and 1,400 prisoners.

3 Boats and $600,000 In Grain Alcohol Seized

New York, Dec. 13 (A.P.).—Seizure of two steel tank barges and a tank tug, one of the barges containing grain alcohol valued at $600,000 in Port Johnson, Bayonne, N. J., was announced today by Customs and Coast Guard officials.

Including the value of the three vessels, Deputy Port Surveyor John H. McGill appraised the value of the seizure at $810,000. One of several men found at the scene was arrested, the others fleeing while Customs and Coast Guard agents fired revolvers. The prisoner, who had $500 in his pockets, said he was merely a watchman and was unaware of the vessel's business.

Senator's Father Better; Copeland En Route Here

Ann Arbor, Mich., Dec. 13 (A.P.).—United States Senator Royal S. Copeland, of New York, who was called to the bedside of his 92-year-old father, who was seriously ill at Dexter, near here, left this afternoon to return to the Capital. He expected to be back on the floor of the Senate tomorrow afternoon.

The senator, who arrived in Dexter yesterday, found his father very much improved.

PAYLESS LEAVE FOES LOSE TILT IN FIRST ROUND

House Votes 220 to 145 to Waive All Points Against Bill.

LAGUARDIA SAYS HE WILL WAGE BATTLE

13 Federal Local Unions of N. F. F. E. Plan for Friday Meeting.

House opposition to another year's Federal payless furlough went down fighting yesterday beneath a vote of 220 to 145 in favor of waiving all points of order against reenactment of economy act provisions on the Treasury-Postoffice appropriations bill.

It was the first test vote of House sentiment on continuance of the furlough, but will not be the last. Representative Fiorello H. LaGuardia (Republican), New York, has asserted his intention of fighting every economy act provision.

Motions to strike from the bill objectionable features of the furlough plan, and amend others, are not prohibited under the rule adopted yesterday by the House. Representative LaGuardia has pledged himself to take advantage of every parliamentary situation, and will continue to lead the assault.

Favors Administration Provisions.

This morning at 10:30, Gov. Thomas E. Campbell, president of the Civil Service Commission, and a foe of the legislative furlough, will appear before Senator Hiram Bingham's Senate economy committee to elaborate his recommendations on economy act revision.

While opposing the legislative furlough, Gov. Campbell is in favor of permanent administrative furlough provisions, under which bureau heads could adjust personnel to funds in hand. He likewise favors permanent provision for seven days annual leave, with stipulation that it accumulate from one year to another.

On the House side of the Capitol, Representative John J. Cochran (Democrat), Missouri, chairman of the House expenditure committee, at 10 o'clock this morning will open hearings on the President's plan for reorganizing 58 Government bureaus. Budget Director J. Clawson Roop will be the only witness.

Unanimous opposition to transferring rivers and harbors work from the War to the Interior Department was voted yesterday by the House rivers and harbors committee.

Challenges Wood's Assertions.

It was the New York Progressive, LaGuardia, who yesterday forced a record vote on the rule after 40 minutes of debate. A number of House leaders, including Representative

Continued on Page 4, Column 1.

Turkey's U. S. Diplomat To Be Invited to Retire

Angora, Turkey, Dec. 13 (A.P.).—Reports were current here today that Ahmet Muhtar Bey, Ambassador to the United States, will be invited to avail himself of the right to retire because of age.

Hamdi Bey, Minister to Austria since 1925, probably will replace Ambassador Muhtar in Washington, the reports said. Ambassador Hamdi played an important role in the Turkish war for independence as director of work for Turkish refugees.

HOUSE COWED BY THREAT OF ARMED YOUTH

Post Staff Photos.

Marlin Kemmerer, with Policemen J. J. Antoine (left), who arrested him, and Arthur Pool. Inset: Representative Melvin Maas (Republican), Minnesota. Lower: Detective Van D. Hughes (left) and Hugh Robey, holding dynamite and gun similar to the one used.

Gunman Demands Floor to Plead For Relief.

By ROBERT C. ALBRIGHT.

The House was held up at the point of a gun yesterday by a 25-year-old department store clerk, who swung a leg over a gallery rail, brandished a loaded .38-caliber long-barreled revolver and demanded the floor for 20 minutes "to speak for the common people."

Members rushed to the lobbies for cover. Spectators scurried from the galleries. A few members kept their heads, and one member, Representative Melvin J. Maas (Republican), Minnesota, used his to turn a situation fraught with danger into a harmless episode that will be the talk of the Capitol for days to come.

The youthful gunman was Marlin R. M. Kemmerer, an expert marksman, of Allentown, Pa. After the Capitol incident, police found two sticks of dynamite in his room at 612 Massachusetts avenue northwest. He was taken to police headquarters for questioning, then locked up at the Sixth Precinct Station for the night.

While most members cleared from the chamber, Representative Maas calmly walked to a point below the

Continued on Page 2, Column 4.

FILIPINO FREEDOM BILL IS REWRITTEN

Senate Sponsors Agree to Six Years Difference in Time for Action.

(Associated Press.)

Sponsors of the Hawes-Cutting bill granting full independence to the Philippines in eighteen years agreed yesterday to accept a twelve-year prefreedom period, but final drafting of the proposed compromise was deferred until today.

The Senate adjourned, and immediately a group of senators began rewriting the heart of the measure.

They made it plain, however, they were not relinquishing the "philosophy" which dictated the original bill, but were willing to compromise in order to speed action and get the legislation into conference with the House.

The House last session passed a bill granting full independence in eight years, with annual quotas imposed during the interim on sugar, cocoanut oil and hemp products imported

Continued on Page 10, Column 1.

"GULF COAST LTD." 16¾ HOURS TO Florida. Lv. Wash. 3:20 p. m. Daily, eff. Dec. 15. All West Coast Resorts by Daylight. Atlantic Coast Line, Office 1418 "H" st. nw. Tel. Nat'l 7833.—Adv.

HOUSE TABLES MOVE TO IMPEACH HOOVER

McFadden's Motion Fails by 361 to 8; Pennsylvanian Hits Foreign Dealings.

(Associated Press.)

A rousing call for the impeachment of President Hoover was promptly and emphatically smothered yesterday by a startled House of Representatives.

Hardly had Representative McFadden (Republican), Pennsylvania, severe and persistent critic of the administration, charged the Chief Executive with high crimes and misdemeanors than the chamber, voting 361 to 8, tabled his motion for impeachment proceedings.

The Pennsylvanian's move came with an astonishing abruptness that quickly aroused the membership from its lethargic consideration or routine appropriations.

A hum of conversation that filled the chamber subsided as McFadden strode down the center aisle and addressed the chair.

"Mr. Speaker, I rise to a question of constitutional privilege," he said. "On my own responsibility as a member of the House of Representatives, I impeach Herbert Hoover, President of

Continued on Page 2, Column 6.

SECRET REPORT LISTS VETERAN AWARD ABUSES

End of Direct Pension Is Urged in Paper Long Suppressed.

JOINT COMMITTEE MAY SCAN RECORDS

Inquiry on Why Document Was Not Made Public Is Instituted.

By LAWRENCE SULLIVAN.

A long-suppressed report dealing with abuses grown up in the administration of veteran allowances and awards came to light on Capitol Hill yesterday as the joint congressional committee inquiring into veteran expenditures considered plans for broadening the scope of its investigation to include an examination of individual records from the files of the Veterans Administration.

Coincident with the receipt of the suppressed report from the House committee on pensions, members of the special veterans committee launched an informal inquiry to determine why the conclusions, completed a year ago this month, never was made public or printed as a Government document for distribution to members of Congress.

The pension committee's survey, which was begun in 1930 and completed in December, 1931, placed the total cost of World War veterans' awards to date at more than $5,000,000,000 and estimated that the figure, under existing law, would reach $20,000,000,000 by 1940.

In a series of recommendations designed to eliminate prevailing abuses in veteran relief, the committee suggested a sharp curtailment in all allowances not directly connected with military service.

Suggestion on Payments.

"There should be no further liberalization of service pensions, and all future pensions or disability compensation should be granted only for disability determined by administrative agencies as incurred or aggravated by military service," the report urges.

In a foreword, Representative John M. Nelson, of Wisconsin, who was chairman of the pensions committee when the inquiry was launched, explained that much of the material had been gathered from the files of the Veterans' Administration and the old Pension Bureau.

"I had the assistance of 26 competent experts and investigators and would like to give them due credit in this report, but for obvious reasons many of them prefer not to have their names used."

Huge Cost Is Cited.

Awards to World War veterans since 1919 already have exceeded the com-

Continued on Page 2, Column 1.

Hoover Names Floridian As Garsaud's Successor

(Associated Press.)

Frank Clark, of Florida, was nominated yesterday by President Hoover to be a member of the Federal Power Commission, succeeding Commissioner Garsaud.

Clark, formerly a representative from Florida, had made his residence at different times at Gainesville and Miami. He at one time was a member of the Tariff Commission and now lives in Washington.

HERRIOT RULE OVERTHROWN BY 402 TO 187

Cabinet Out

Belgian Government Quits After Acting to Default Debt to U. S.

Brussels, Belgium, Dec. 13 (U.P.).—The Belgian government resigned today after deciding to default on the $2,125,000 debt installment due the United States Thursday.

The cabinet's resignation had been anticipated, but was hastened by the debt developments. The temporary coalition government, headed by Count Charles de Broqueville, a Catholic, had been subjected to sharp attack by Liberals in the recent election.

The decision to default apparently was reached just before the cabinet resigned. An official statement said that the cabinet had sent notification to Washington that Belgium would be unable to meet Thursday's payment.

Riga, Latvia, Dec. 13 (A.P.).—The Latvian government decided today to pay the debt installment due the United States Thursday.

Prague, Czechoslovakia, Dec. 13 (A.P.).—The Czechoslovakian government announced today that it will pay in gold the debt installment of $1,500,000 due the United States on Thursday of this week.

The gold will be withdrawn from the account which the Czech National Bank has in New York.

EXTENSION OF RAIL PAY CUT REJECTED

Brotherhoods at Conference Turn Down Proposal as Inconsistent.

Chicago, Dec. 13 (A.P.).—Leaders of 1,150,000 railway workers today flatly rejected a proposal by their employers that the 10 per cent wage cut be extended indefinitely past next January 31 when it would expire.

Their decision, delivered "with candor" and "great restraint," virtually returned the joint conference to the point whence it started two days ago to discuss extension of the agreement which sliced $200,000,000 off their pay checks since February 1 without disturbing the basic wage rates.

Alexander F. Whitney, spokesman for the brotherhoods, described the suggestion of the carriers for an indeterminate continuance subject to 30-day cancellation by either side as "wholly inconsistent" with the request for the conference.

"On October 14, you proposed to extend the agreement for a period," Whitney said, emphasizing his remarks with vigorous shakes of his gray head. "You now propose to wipe out all the benefits of the agreement to the employes and to extend the detriments indefinitely."

Labor made no counter-proposal. It made no response to capital's suggestion that future wage changes be

Continued on Page 3, Column 4.

Ramseyer Is Nominated To Judgeship by Hoover

(Associated Press.)

President Hoover yesterday nominated Representative Ramseyer, Republican, Iowa, who was defeated in the November election, to be judge of the United States Customs Court.

Stirring Plea to Pay Made by Premier.

POINTS TO U. S. HELP IN WAR

Raps Any Claim His Nation Can Not Send Sum.

Paris (Wednesday), Dec. 14 (A.P.).—The Chamber of Deputies, after overthrowing the Herriot cabinet, voted against payment of the war debt to the United States unless that country agreed beforehand to a war debts conference. The vote was 380 to 57.

Paris, Wednesday, Dec. 14 (U.P.).—A wave of parliamentary protest against payment of tomorrow's debt installment to the United States early today engulfed the government of Premier Edouard Herriot, toppling it from power and assuring France's default on her payment.

Premier Herriot, after his government was overthrown this morning, announced it would not make the debt payment to the United States Thursday.

Herriot, three times premier, and one of the nation's political heroes, struggled valiantly through the early morning hours, staking the life of his cabinet on the proposition that France should meet Thursday's debt payment. In the end he was overthrown on a vote of nonconfidence, 402 to 187.

The premier and his cabinet immediately resigned.

Resolution Is Defeated.

In the short hours before dawn the paunchy, bristly headed premier made a last determined stand, appealing in one breath and threatening in the next, hoping that the chamber would not turn against his government's decision to pay.

Before the vote began Herriot had freely admitted he expected defeat. In the smoke-filled chamber, where scarlet-uniformed Republican guards dozed over their bayonets, he shuttled from group to group, warning against the consequences of default. Again he would take the rostrum.

Cites U. S. Leaders.

"You are overthrowing me!" he cried. "So be it! I accept the issue, defending my country, trying to save the honor of its signature!"

Once again he called upon his opponents to remember the 60,000,000 Americans from whom the money actually was borrowed.

"You of the right wing," he shouted, waving his hand toward his opponents, "you voted approval of the Mellon-Berenger agreement and the Hoover moratorium. Now you overthrow me because I urge you to respect your signatures!"

Turning to the hostile Socialist-Communist left wing, he cried:

"You! You will default, thereby robbing France of her chance of getting favorable treatment. You want arbitration, but our political case is better than our juridical case. You will break the Franco-British front, bringing isolation to France with the gravest consequences."

"England and Italy will pay. Belgium invokes her incapacity to pay.

Continued on Page 2, Column 2.

Summary of Inside Pages

Pages.
2—MacDonald at Home, Ill.
Text of British Note.
Demonstrators Hear Il Duce.
Bank Reform Speeded.
3—Chicago Crime War Spurred.
Six-Hour Day Approved.
"Gift" to Firm Scored.
4—Persia Sticks to Oil Stand.
150 Saved in Flood.
Envoy Asks Hatred's End.
5—Girls Fete Children.
Police System Lauded.
6—Editorials.
7-8—Society.
9—Women's Features.
10—Amusements.
Children Give Toys to Fund.
12—The Post Comics.
Radio Programs.
13-14—Sports.
15-16—Financial News.
17—Classified Advertisements.
18—Bonus Plea to Congress Today.
Need of Merger Stressed.
Subtle Influences Decried.
Avenue Extension Urged.
Hundred's Wife Released.
The Once Over.

Alice Longworth Attends Mrs. Gann's State Dinner

(Associated Press.)

With a Western thriller—a "talkie"—as afterdinner entertainment, Vice President Curtis and his sister, Mrs. Dolly Gann, were hosts last night to President and Mrs. Hoover and a group of high officials.

Mrs. Alice Roosevelt Longworth was prominent among the invited guests.

Immediately there buzzed in social Washington talk that the social feud that flared between Mrs. Gann and Mrs. Longworth during the early days of the Hoover administration had reached a peaceful finale. The dispute centered upon social ranking.

The Vice President's dinner was the second main event on the official Washington social calendar and was set around a table arranged in sunken garden effect in the Hotel Mayflower, where Mr. Curtis lives.

The first was a White House reception for the judiciary and will be followed this week by the official White House diplomatic reception and later by a dinner for the Vice President.

After last night's afterdinner chatting, the scene was set for motion pictures. The Vice President and Mrs. Gann are said to have first prominently introduced such entertainment into high social circles here.

The pictures chosen for the President and Mrs. Hoover were "Heritage of the Desert," its scene in the

Continued on Page 3, Column 4.

Family Relief Scale Faces Immediate Cut in Capital

The weekly relief scale for a family of four in the District will be cut below the present $4.70 unless Congress appropriates more than the $1,250,000 asked by the District Commissioners in the deficiency bill forwarded to Congress by the Budget Bureau last Friday but not disclosed until yesterday, a welfare official said yesterday.

Representative Joseph W. Byrns (Democrat), Tennessee, chairman of the House appropriations deficiencies subcommittee, which will take up the requested appropriation next week, yesterday said that he personally favored its approval.

"So long as it is understood that this amount will come out of District appropriations and be paid for by District taxpayers instead of the country at large, I personally see no reason why we should not allow the deficiency," he said.

Although the Board of Public Welfare asked $1,500,000 as a minimum amount to meet the needs of the city's unemployed for the next calendar year, the District heads cut the amount by $250,000. The reduction was made, according to Dr. Luther H. Reichelderfer, chairman of the board, because of the necessity for municipal economy.

The bill provides that not more than $650,000 may be expended during the remaining six months of the present fiscal year. This would give the

Continued on Page 3, Column 5.

M'DONALD IS KEPT AT HOME BY ILLNESS

Expects to Go to Commons Today to Hear Debate on Debt, However.

London, Dec. 13 (U.P.).—Prime Minister J. Ramsay MacDonald was compelled to remain indoors because of illness today during important government negotiations concerning payment of the war debt installment due the United States Thursday.

The prime minister has been indisposed for several days, having complained of a cold and a lameness in his leg while in Paris.

He remained up late last night helping work out the new British note to Washington. This morning two doctors examined him. Later he presided at a meeting of the cabinet. Saying he felt tired, MacDonald decided not to go to the House of Commons this afternoon but indicated he would be present tomorrow when Parliament debates the debts question.

U. S. Decision Hailed.

London, Dec. 13 (A.P.).—Washington's decision to accept the British reservations accompanying the payment of the debt instalment due on Thursday, in the light of the explanatory note sent before dawn today, was welcomed in ministerial quarters tonight.

In the lobbies of Parliament the decision was hailed as marking the end of the exchange of notes and the beginning of diplomatic negotiations during which the entire debts subject can be brought under review.

In this connection, satisfaction was expressed at the fact that Great Britain has as America's ambassador, Andrew Mellon, who is known to like England, who sent his son to England to be educated, and who once before assumed a mission here and intimated in public utterances that Great Britain is entitled to certain special considerations.

Debate Today in Spotlight.

Meanwhile, the imminence of tomorrow's full dress debate in the House of Commons on the debts question was attracting the widest interest and attention.

The government is certain to come in for criticism by the influential extremist section which believes, and will loudly say, that payment should be accompanied by a notification which, like Poe's raven, would say "nevermore."

The note sent to Washington today signified there had been no change in the basic British policy of cancellation of the war debts, with payments to be made under protest or with reservations until that goal or at least a revision of the debts has been achieved.

The new note affirms statements given in the British note of last Sunday. Government critics appeal that it should have contained the notice that this will be the last payment Great Britain will make under the present funding scheme.

However, the note appeals once more to the United States for a review of the entire debt problem.

SECRET VETERANS REPORT REVEALED

Continued from Page 1.

bined cost of such grants to all other groups of veterans in American history, including the Revolutionary soldiers, according to the suppressed report.

Between the first pension act of 1790 and the end of the fiscal year 1931 a total of $8,169,000,000 had been distributed in Federal war pensions. Slightly more than $7,000,000,000 of this amount went to Civil War pensioners, who received in addition approximately 69,000,000 acres of public land. These awards, however, extended over a period of almost 50 years, whereas almost an equal amount has been expended on World War veterans, including all hospitalization and insurance, in the twelve years since 1920.

Compared With Abroad.

In comparing the World War veteran expenditures in the United States with those of other countries, the report points out that the political organization and legislative activities of less than one-fourth of the American veterans are chiefly responsible for the vastly larger per capita expenditures on former service men in this country.

Official records of the War and Navy departments placed before the pensions committee show that while 4,326,928 men engaged in the World War under the American flag, the maximum nominal membership of all veteran organizations combined has never exceeded 1,000,000.

Organizations Flayed.

"Notwithstanding the fact that the entire membership of the various veteran organizations is only a minor fraction of the total of persons enrolled for military service, these organizations are potent in molding public opinion and in determining the trend of veterans' relief legislation. Indeed, apart from Government employes representing the administrative bureaus at hearings, the only other witnesses appearing at hearings of congressional committees on veterans' relief bills are officials of the veterans' organizations."

The report characterized as a flagrant abuse of Federal bounty the opening of confidential reports of the Veterans' Administration to officers of the various veteran organizations. No other group, not even Congress, has routine access to these files.

Asks End of Pensions.

The report also recommended the elimination of direct pensions to former service men by special act of Congress. During the last twenty years such awards have averaged about 4,000 a year, ranging in amount from $10 to $100 a month.

Revision of the law granting unqualified preference to veterans in civil service examinations also is suggested.

Woman Picks Up Bomb On Street and Is Killed

Lodz, Poland, Dec. 13 (A.P.).—A woman walking past the government administration building picked up a package from the sidewalk today. It exploded in her hands and she was blown to bits. Another pedestrain was seriously injured.

Police described it was a communist bombing outrage and rounded up numerous members of that party. They found another bomb in a city hall corridor, but it failed to explode.

Text of Britain's Note Explaining Debt Stand

London, Dec. 13 (U.P.).—The text of the new British debt note made public by the government today follows:

Replying to the note of the United States Government of December 11, his majesty's government desire to emphasize that the purpose of their note of even date was to state clearly their own position in regard to the payment due on December 15, and to explain the circumstances under which they decided to make the payment. It was not, of course, the intention of their note to touch upon any matter affecting the constitutional position of the United States Government.

Their note, therefore, should be read solely as relating to their own position, which they have taken after mature consideration, viz:

They are prepared to make the payment on December 15 in the light of considerations set forth in their note of December 11, and must reserve the right to recur to these considerations in the examination of the whole question, to which the United States Government have agreed. They would reemphasize the importance of entering upon the examination without loss of time.

FRANCE TO DEFAULT ON DEBT PAYMENT

Continued from Page 1.

But the world knows that France can not claim she is incapable of paying $20,000,000. When the United States agrees to debt sacrifices in favor of Great Britain, what is there to oblige the United States to give the same favorable treatment to France if we default? Peace, world freedom, law and order oblige France to maintain her honor with Great Britain and the United States. If France disrespects her own signature, what will Germany do?"

Immediately after the nonconfidence vote was taken, Herriot, puffing furiously at his pipe and with members of his cabinet trailing after him, walked into an antechamber where they all signed their resignations.

The night session opened in an atmosphere of high tension, with thousands of police stationed outside the chamber to guard against threatened Royalist demonstrations.

Police guards were reinforced in the student sections of the city, before the American Embassy and on bridges and streets leading to the chamber.

Before the chamber was called to order one riot of serious proportions already had taken place two blocks away, where a mob of demonstrators, marching from the Latin quarter, attacked police on the Boulevard St. Germain. After prolonged fighting police succeeded in rounding up most of the mob, packing them in motor buses and hurrying them off to jail.

The demonstrators were furious in their assault on police and their efforts to reach the chamber. They pulled up saplings bordering the boulevard, placing them across trolley tracks. Two motormen were injured when street cars were attacked. A number of shop windows were smashed.

The chamber was in a virtual state of siege and deputies were admitted only after closest scrutiny by plainclothes detectives.

Banners Are Carried.

The demonstrators carried banners proclaiming: "It is not from a million and a half families who have fallen in the cause of civilization that American bankers should demand finantial aid!"

The note, which Premier Herriot and his cabinet framed, and which was rejected by the two parliamentary committees, said:

"The French government acknowledges Secretary Stimson's December 8 reply, in which the United States Government admits the possibility of 'examining all elements on which France bases its claims for revision, which will be taken into consideration by Congress and the American people.'

"France asks to open without delay negotiations tending to revise a regime which is hereafter incompatible with the situation created by the moratorium granted at the request of President Hoover and also by consequent acts as a result of which reparations payments were suspended.

"The French government will pay $19,261,432.50 on December 15. France asks that this payment be applied against its account under a new debt agreement to be reached later.

"The French government has the honor to inform the United States that so long as the situation provoked by the Hoover moratorium exists, and if no settlement of international debts occurs, France will in fact and in law be wholly unable to support hereafter charges under a new regime, which can no longer be honestly justified except by payment of reparations."

This note was rejected by the foreign affairs commission of the chamber by a vote of 24 to 9, and by the finance commission by 22 to 9.

Deputy Pierre Forgeot, former minister of the interior, was one of Herriot's most fervent supporters, pleading dramatically for the resolution under which France would meet her debt, even with reservations.

"If a sponge were passed over the debt slate," Forgeot shouted, "Germany would gain everything and France would lose 2,000,000,000 francs. But the United States would lose 125,000,000 francs!

"Have we forgotten America's disinterested attitude in coming into the war? Wasn't it a prodigious feat to bring 2,000,000 soldiers to France? Didn't America's intervention swing the balance to victory in our favor? It is good to remember. But it is better to show our appreciation!"

Debt Developments

The French Chamber of Deputies early today voted, 402 to 187, not to authorize payment of the December 15 installment on the French debt to this country. The cabinet of Edouard Herriot, which favored payment, resigned.

Riots occurred in Paris streets, preceding the vote, in protest against making the payment.

The Belgian government announced it would not make its payment to this country, due tomorrow, and the cabinet resigned.

Great Britain will pay tomorrow and the United States will accept its payment despite Britain's intention to reopen the question of applying the payment to any future settlement when the debt agreements are "reexamined."

Both Czechoslovakia and Latvia announced that they will make their payments.

IL DUCE CONDEMNS JUGOSLAV VANDALS

Anti-French Remarks Heard as Marching Students Go Through Rome.

Rome, Dec. 13 (A.P.).—Premier Mussolini addressed thousands of shouting anti-Jugoslav demonstrators from the balcony of Palazzo Venezia this evening, declaring that history will not forget "the acts of vandalism" committed in Dalmatia.

The demonstrators, consisting mostly of students, filled the huge Venezia Square fronting the palace. They waved Italian and Dalmatian banners and cried "Viva Il Duce" and "Viva Italia."

The premier spoke briefly, then retired inside the palace while several hundred students marched through the streets in the center of the city toward the Jugoslav Legation, where they were stopped by 300 mounted troops and policemen.

Two hours later, the students were still marching and singing patriotic songs.

A large number remained in the vicinity of the legation but were kept at a safe distance by troops and police, who closed all streets leading to the building at the distance of a block.

Interspersed with shouts against Jugoslavia were numerous anti-French remarks, reflecting resentment against relations with those countries.

Premier Mussolini in his speech declared he associated himself with the protest of the students.

The students were dispersed peacefully at 9:40 p. m., but the guard remained posted before the legation for another hour.

Several stone lions of St. Mark's, symbols of the former domination by Venice, were dynamited recently in the public square of Trau, a Jugoslav village near Spalato.

Earlier this week students in Naples, Venice, Trieste and Vicenza staged demonstrations against the alleged "vandalistic acts" and issued statements denouncing them.

Senator Johnson Denies Cabinet Position Offer

(Associated Press.)

In reply to published reports that he is to be offered a post in the Roosevelt Cabinet, Senator Johnson (Republican), California, said yesterday: "I decline to discuss a situation that has not arisen at all."

Johnson supported Gov. Roosevelt in the recent campaign, but he has continued in the Republican fold.

TODAY IN CONGRESS

SENATE.

Will continue consideration of Philippine independence bill.

Judiciary subcommittee will meet in executive session at 10:30 a. m. in committee room, Capitol, ground floor, northwest corner.

Foreign relations committee will meet in open session at 10:30 a. m. in room 212, Senate Office Building, to consider St. Lawrence waterways treaty.

Economy subcommittee will meet in executive session at 10:30 a. m. in appropriations committee room, Capitol, ground floor, west side.

HOUSE.

Will dispense with calendar and continue consideration of Treasury-Postoffice appropriations bill.

Appropriations subcommittee will meet in executive session at 10:30 a. m. in committee room, Capitol, House floor, west side, to consider War, State and Justice appropriations.

Rivers and harbors committee will meet in open session at 10:30 a. m. in committee room, 245 House Office Building, to consider several projects.

Ways and means committee will meet in open session at 10 a. m. in committee room, 321 House Office Building, to continue Volstead modification hearings.

Postoffice committee will meet in executive session at 10:30 a. m. in committee room, 305 House House Building, in regular meeting.

Agriculture committee will meet at 10 a. m. in committee room, 228a House Office Building.

Shannon special committee will meet in open session at 10 a. m. in caucus room, House Office Building, to continue hearings on Government competition with business.

Expenditures committee will meet in open session at 10 a. m. in committee room, 280 House Office Building, to hear Budget Bureau on President's reorganization program.

Yesterday in Congress

DECEMBER 13, 1932.

SENATE.

Met at noon and recessed at 4:05 p. m. until noon Wednesday.

Debated Philippine independence bill.

Discussed briefly McKellar resolution calling for investigation of ousting of bonus army from the National Capital.

Senator McKellar (Democrat), of Tennessee, introduced a resolution calling for names of all persons in Federal and District service not under civil service.

Foreign relations subcommittee held hearings on St. Lawrence waterway treaty.

Territories committee agreed on eighteen years limit in Philippine bill.

Received nominations of several postmasters and others, including that of Representative Ramseyer, of Iowa, to be judge of United States Customs Court, and former Representative Frank Clark, of Florida, to Federal Power Commission.

HOUSE.

Met at noon and adjourned at 4:20 p. m. until noon Wednesday.

Debated Postoffice-Treasury appropriation bill, approving inclusion of continued furlough plan for Federal employes.

Naval committee named three subcommittees to study proposed reorganizations and economies involving the Navy.

Ways and means committee continued to hear prohibitionists denounce proposed modification of Volstead law.

Defeated by 361 to 8, effort by Representative McFadden (Republican), of Pennsylvania, to impeach President Hoover.

Marlin Kamerer, of Allentown, Pa., threw House into turmoil when he arose in spectators' gallery, and, waving loaded revolver, demanded the floor to make a speech.

WITNESSES AT DRY HEARING OPPOSE VOTE ON AMENDMENT

Continued from Page 1.

was connected with Yale University, were among others who were heard by the committee which prolonged its meeting in the hope of hearing all of the drys before adjournment. But this hope was abandoned around 5 o'clock and it was agreed that other drys, including F. Scott McBride, of the Antisaloon League, and Dr. Edwin C. Dinwiddie, would be heard today after Secretary of the Treasury Ogden L. Mills had concluded his comments on the revenue aspects of beer legislation.

Witnesses denounced beer as earthy, devilish and a "damn thing," and although they admitted there had been some change in sentiment about prohibition, their church people hadn't changed their opinions and the wet wave was hysteria, the drys maintained.

Alleges Girl Exploitation.

They derided the contention that 2.75 beer is not intoxicating, and Bishop Cannon said that it was generally admitted by the man on the street that beer without a kick in it could not be sold, adding that the beer rush reminded him of Nero fiddling while Rome burned. His argument was that if beer wasn't made intoxicating it couldn't be sold and if it were to be intoxicating it was beyond the power of Congress to authorize its production and sale under the eighteenth amendment.

Mr. Pickett said that the brewers were planning to spend enormous sums advertising beer if it were legalized and he described such a campaign as an "appalling prospect."

"The liquor interests," he said, "are planning to expand their trade by exploiting the boys and girls, particularly the girls, as they were never exploited before."

He denied that beer would result in greater revenue to the Treasury, contending that what would be gained from beer taxes would be more than lost through decreased receipts from income and other taxes, due to the expenditure for beer of money now spent for other taxpaying commodities. His church is opposed to the licensed traffic, whether consisting of beer, wines or stronger liquor.

Action by Tuesday Seen.

Bishop Cannon said his opposition to liquor was because he considered it earthly, sensual and devilish, and, in response to questions from Representative Allen T. Treadway (Republican), of Massachusetts, said members of Congress ought to vote as their consciences dictated, despite the sentiment and beliefs of their constituents.

Dr. Hess said he had experimented and "not even God Almighty" could convince him that 2 per cent alcoholic beverages were not intoxicating. He concluded his criticism of beer with an explosive "Bah, you simply can't control the damn thing!"

Despite the assault of the drys, the committee is going ahead and draft a beer bill as rapidly as possible. While the committee was hearing criticism of the proposed measure, Speaker John N. Garner predicted that a beer bill would be ready for consideration on the floor of the House by next Tuesday. He said it probably would be brought up under the ordinary House rules which would permit wide debate and the offering of amendments by whatever members desired to do so.

HOUSE MEMBERS TERRORIZED BY ARMED CHAMPION OF IDLE

Continued from Page 1.

northwest gallery, where Kemmerer was covering the floor with his automatic.

"Throw me your gun," called Maas, holding out his hands as if to receive it.

"I want to talk for 20 minutes," retorted Kemmerer, pointing the gun at Maas.

"All right," insisted the Minnesota representative, "but first give me your gun."

The youth appeared undecided for a moment. Then he grasped the automatic by its barrel and dropped it, butt foremost, into Maas' waiting hands. The latter examined it. It was not only loaded but cocked.

Disarmed in this way, Kemmerer gave himself up without resistance to J. J. Antoine, Sixth Precinct plainclothes detective, who entered the gallery and walked up behind him. He was taken to the Senate Office Building guardroom and later to police headquarters.

A lengthy speech, containing bizarre proposals for relieving the ills of the country, was found on his person, together with a notation on another piece of paper, which the youth said he planned to read to the House. It read:

"Okay America. For the next 20 minutes you will listen to a speech which really has the interest of the common people at heart. The man who tries to stop it will die. Is this understood?"

Kemmerer told police, however, he had no desire to harm anyone, and had only drawn the gun so he would be given an opportunity to be heard. He originally planned to put the dynamite in his pocket, and explode himself with his gun if his request for a hearing was denied, but decided against this for fear he might hurt someone besides himself, he said.

Letter to Employer.

The youth, an employe in the sports department of Sears & Roebuck's Allentown store, also had in his possession a permit to carry a gun issued by the chief of police of Allentown, and another card attesting his skill as a qualified marksman.

He had been in Washington since Thursday, when he had a "day off" from work. According to Associated Press dispatches from Allentown, he was not missed until Friday, when his employer received the following letter from him:

"Will be back as soon as I can to attend to business for the relief of the unemployed and the depression in general."

His employer was quoted in the dispatches as saying he was "courteous, level-headed and sensible—a nice young fellow."

The speech police took from him here asked for establishment of a fixed scale of wages so they could not be reduced charity and unemployment insurance.

be reduced and regulation of working hours. It inveighed against organized charity and unemployment insurance.

Voted Socialist Ticket.

Kemmerer told police he spoke for no organization, and had no political affiliation, but voted the Socialist ticket in the last election.

Among the members who remained on the floor while their fellows rushed for cover were Representative Thomas S. McMillan (Democrat), South Carolina, who was in the Speaker's chair. Representative Edith Nourse Rogers (Republican), Massachusetts, who joined Maas in exhorting Kemmerer to drop his gun, and Appropriations Chairman Joseph W. Byrns.

Byrns and Representative William P. Connery, jr. (Democrat), Massachusetts, were counting heads on an amendment Connery had made to the Treasury-Postoffice appropriations bill when the youth threw the House into bedlam with his request for time.

Mrs. Rogers, later congratulated by her colleagues for her courage, said she was certain from the start that the man was a mental case and actually meant no harm. She is widely known here for her work among veterans in the hospitals, both during and since the World War.

Maas Describes Action.

Maas is a licensed airplane pilot, a major in the Marine Corps aviation reserve, and a commander of a Marine Corps Reserve Combat Squadron in Minneapolis, Minn.

Asked what his feelings were when he approached the gunman, he said:

"I didn't think about it particularly at the time. I was afraid he might get excited and shoot somebody, so I just walked across the chamber and talked to him quietly. The man stood wavering for a moment or so and then decided to throw down the gun. When the gun came down it was loaded and cocked. I turned it in to the Speaker's desk."

Thomas F. Flaherty, of the National Federation of Postoffice Clerks, who, with E. J. Roche, was sitting just behind Kemmerer in the northwest gallery, gave a close-up account of how the disturbance started.

Flaherty said that when Kemmerer first rose to his feet and demanded the floor, he placed his hands on the youth's shoulder, and said:

"Sit down, you can't speak in here."

He said Kemmerer wheeled and pointed the gun at him, saying:

"Back up, back up."

Flaherty "backed up."

Members after the occurrence were able to laugh about the incident, and many were joshed by colleagues about their speed in leaving the chamber.

Their attitude was summed up in the comment of one member:

"I left in a hurry and I'm not ashamed of it."

LaGuardia Takes Part.

Some of those who hastily left the chamber, did so, they said, with a view to reaching and disarming the gunman. One of these, Representative Fiorello H. LaGuardia (Republican), New York, reached the youth in the gallery almost as soon as Antoine did.

Representative John J. Boylan (Democrat), New York, who was seated in the lobby when a stampede of members rushed by him, had an amusing slant.

"I thought they were trying to dodge a vote," he said.

Taken to the Senate Office Building guardroom, Kemmerer answered all questions dispassionately. He said his only regret was that he had not been permitted to read his speech. He said he realized the country was "in a bad situation" and thought if he could address the House he might be able to relieve it.

Capitol police, going through his effects, found he had a card of admission to the gallery issued from the office of Representative Norton L. Lichtenwalner (Democrat), Pennsylvania. At his apartment at the Shoreham last night it was said Mr. Lichtenwalner was "out of town."

Representative William I. Sirovich (Democrat), New York, was reported as saying a man had been to his office recently and had asked his secretary "how he could get himself arrested by the House." Representative Sirovich was unable to say if the man was Kemmerer.

The latter told police he first had gone to the House one day last week. Asked if he had considered the consequences of his action, he replied:

"I didn't care so long as I obtained my objective."

Termed Normal, by Police.

Sixth Precinct police said last night that Kemmerer "apparently is normal in every respect." They said he will not be sent to Gallinger Hospital for observation. Charges probably will be placed against him today. Meanwhile he is booked for "investigation."

The first intimation of danger in the House yesterday came when a few gallery occupants and a House page took up the cry, "Look out for the man with the gun!" Spectators fought to get out of the narrow gallery doors, and newspapermen were no less agile in fleeing the press gallery.

In the gallery adjoining was Miss Margaret Mattare, an employe of the National Federation of Federal Employes. On the advice of her escort, she dropped to the floor behind the gallery rail.

Those who were closest to the youthful gunman afterward said that his first words were:

"Just one moment, Representatives of America, I want to speak for the people."

Second Scene in Week.

It was the second time in a week that a gun had been brandished in the Capitol. While Kemmerer was harranguing the House yesterday, the Senate rules committee was sitting in judgment on Charles F. Pace, financial clerk of the Senate, who last Friday was alleged to have flourished a gun in the Senate press gallery, protesting a magazine article that had made reference to him.

Charles Stevenson, author of the article to which Pace objected, requested the committee to take no action, and the case was dismissed as an unfortunate incident.

GOOD MORNING

Don't forget to order coal today at lowest prices from

WASH. B. WILLIAMS
Georgia 4800

ANTISALOON LEAGUE URGES UNITED FRONT

Will Seek Revotes in States That Have Repealed Local Enforcement.

(Associated Press.)

Remarking on "the seriousness" of the present controversy over prohibition the Antisaloon League last night called upon friends of the dry laws for "united, aggressive, persistent, heroic action." The statement was issued after a session of the national board of trustees.

It said in part:

"We would not, we could not in candor, minimize the seriousness of the present situation. * * * The greatest achievement in constitutional and legislative enactment, the greatest, both in social, moral, economic and commercial value, is now seriously threatened. It is not lost. * * * It can and will be maintained if its friends can be brought to see the danger and can be aroused to united, aggressive, persistent, heroic action."

The statement first said the recent election could not be taken "as a free and untrammeled expression of the views and convictions of the citizens of the United States on the subject of prohibition."

House Wets Condemned.

The league called upon the people to "speak promptly and in unmistakable terms" to their representatives for retention of the eighteenth amendment.

"We unhesitatingly condemn the unseemly effort in the House of Representatives to rush through a resolution proposing repeal of the eighteenth amendment * * *" the statement said, adding it heartily commended members who had defeated the effort.

It described as "an effort to open the way for political jobbery by corrupt political bosses" the plan of some antiprohibitionists to have a repeal amendment submitted to conventions rather than State Legislatures.

"We deny the proposal now being sponsored by the advocates of repeal that amending the Federal Constitution is a congressional function, and that Congress has the right to call State conventions for the consideration of amendments."

Revotes to Be Sought.

It claimed an attempt to legalize an alcoholic content that was intoxicating "would be a plain effort to nullify the Constitution."

While not contained in the statement, one program which was decided upon by the trustees was a new fight to obtain State cooperation in enforcement.

The board decided upon an effort to obtain revotes of referenda in which State prohibition acts have been voted down.

The plan will reinvoke prohibitionists' strategy of fifteen years ago, when votes on the wet and dry issue were sought as frequently as possible.

Another program determined upon was the designation of one man and woman in each voting precinct to assure that prohibition supporters cast their ballots.

HOUSE TABLES MOVE TO IMPEACH HOOVER

Continued from Page 1.

the United States, for high crimes and misdemeanors."

He proceeded to offer a resolution calling for an investigation by the judiciary committee.

The charges on which he would have based the investigation ranged from usurpation of congressional powers in negotiations with foreign countries to an accusation that the Chief Executive "treated with contumely" the bonus marchers who were in the Capital last summer.

Startled, House members listened intently as the clerk began reading McFadden's 4,000-word resolution. As its content became clear, conversation on the floor began again.

Democratic leaders hurried down to Speaker Garner's seat on the dais and Republicans gathered around their leader, Representative Snell, of New York. McFadden, without another word, seated himself near the Speaker. As soon as the reading of the resolution had been completed, Representative Pou (Democrat), North Carolina, moved that it be tabled and the roll-call vote followed.

Representative Snell told the newspapermen he thought McFadden "on the roll call vote, got about as hard a spanking as a grown man could get" and consequently did not think a Republican caucus would be called to punish the Pennsylvanian.

Hickey-Freeman
CUSTOMIZED CLOTHES

THE DIPLOMATIC RECEPTION

Gentlemen planning to attend the diplomatic reception at the White House tomorrow evening will find a complete stock of Hickey-Freeman full-dress suits and accessories available here.

Full Dress Suits $75

Goldheim's
Apparel for Gentlemen...Established 1875
1409 H STREET, N.W. NATIONAL 1409

DEPRESSION'S HARM TO CHILDREN SHOWN

Miss Abbott, Bureau Chief, Warns Against Neglect in Juvenile Relief.

(Associated Press.)

A note of anxiety and warning was contained in the annual report of the Children's Bureau yesterday by its chief, Miss Grace Abbott.

"It will take great effort to maintain standards of service for children which were slowly developed in the years before the depression," she said. "Neglect of the health, education and general welfare of children will be permanently costly to the children and to the future of the country."

Noting that infant mortality rates had continued to decrease and that serious epidemics had been lacking, she nevertheless declared "reports have come to the Children's Bureau from communities and agencies of different types, indicating the toll of the depression in terms of the health of children."

Lessened Milk Consumption.

Among the indications she listed localities of lessened milk consumption, and cuts in child welfare and public health nursing budgets.

From statistics mailed or telegraphed in by Community Chests, and kindred groups the Children's Bureau analyzed the unemployment toll as follows:

From September, 1931, to March, 1932, there was a continuous rise in relief expenditures.

In March, the peak month, $28,274,678 was spent for relief in 124 cities, including 56 per cent of the urban and 31 per cent of the total population of the United States. Approximately 1,000,000 families received this relief.

Drastic Fund Cuts.

April saw a sharp decline; May and June slighter declines.

"The drastic cuts in April relief in many cities were a measure not of the reduction of need but of exhaustion of relief resources," the report said.

Children's Bureau studies of destitute coal-mining counties in a dozen States formed the basis for distribution of a $225,000 child-feeding fund by the Quakers, the report continued. Funds were exhausted in July, the Friends reporting that at no time were they able, cooperating with local agencies, "to meet even the most pressing needs of the unemployed miners' families."

The Children's Bureau also reported a transient boy problem whose magnitude was termed "entirely beyond the knowledge of most of the country's social workers," and for which "State and national cooperation" was recommended.

Camalier & Buckley

Gifts for Men

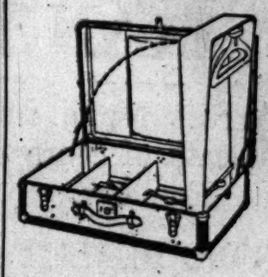

The New Wheary
Wardrobe Case
Carries Clothes Without Wrinkles

FLASKS
Removable leather covered over glass, also of real Brittannia metal.

Made in
"Private Residence"
"Hotel"
"Road House"
"Travel Sizes"

$3.50 to $25.00

Camalier & Buckley
Fine Leatherware
1141 Connecticut Avenue
2 doors above The Mayflower

SPECIAL NOTICES

FOR XMAS—CARAMELS FOR PERSONS denied sugar, 60c lb. Col. 6718.

Window SHADES: Floor Coverings; SCREENS; prompt, econ. serv. KLEEBLATT, 11th and H ns. Line. 0679

THE ANNUAL MEETING OF THE STOCKholders of the Munsey Trust Company, Washington, D. C., will be held at its office in the Munsey Building on TUESDAY, January 17, 1933, at 11 a. m., for the election of directors and the transaction of such other business as may properly come before the meeting. Polls open from 11 a. m. until 12 noon.

THOMAS C. WILLIS, Secretary.

THE ANNUAL MEETING OF THE STOCKholders of the Lincoln National Bank for the election of directors and such other business as may properly come before the meeting will be held at the main banking house TUESDAY, January 10, 1933, between 12 m. and 1 p. m. Books for the transfer of stock will be closed from December 22, 1932, to January 11, 1933.

JAMES A. SOPER, Cashier.

CHAIR CANEING—Porch rockers splinted; upholstering. Armstrong, 1235 10th nw. Met. 2062

WANT A STEADY POSITION?

With a regular income—it's yours. Millions are working. Others are being employed daily. We have openings all hours. Short and Review Courses. Prepare now. Opportunities are improving. You can WIN, if you attend Boyd's. Inquire

BOYD SCHOOL, 1333 F St. Nat. 2346.

Post Classified Ads do not stay in print long because they bring "Today's Results Today."

IT PAYS TO DEAL AT
Goldenberg's
THE DEPENDABLE STORE "AT SEVENTH AND K"

Genuine "Glasbake" Cooking Ware
Will Solve Many a Gift Problem!

- Utility Bakers
- Covered Round Casserole
- Covered Oval Casserole
- 7-piece Baking Set
- 2-piece Casserole Set
- 2 Pie Plates
- Round Baker (uncovered)

69¢ EACH

Guaranteed Against Breakage From Heat in the Oven!

Nationally known "GLASBAKE" oven glassware—at about one-half former prices. Beautiful new etched designs. Ideal home gifts—the housewife will certainly like several of these dishes!

Goldenberg's—Downstairs Store.

MELLON FIRM 'GIFT' IN WATER PACT HIT

New York Power Authority Demands Reservation in Treaty on Point.

(Associated Press.)

A demand from the Power Authority of New York State for a reservation on the St. Lawrence waterway treaty to prevent the Aluminum Co. of America from obtaining a permanent grant on a large share of the power to be developed drew a prompt assent yesterday from the State Department.

Frank P. Walsh, chairman of the power authority, told the Senate foreign relations subcommittee considering the treaty that its terms might give the aluminum company, a Mellon concern, a vested right in one-fourth of the power developed for American use.

He said it was proposed under the treaty to spend $1,318,000 of Government money to divert power-producing water to the aluminum company unless New York State could make "an equitable arrangement" with that corporation, which, he warned, would be difficult.

State Department Agrees.

Assistant Secretary Rogers of the State Department agreed immediately that if there were anything in the treaty giving the company vested right in the water, it should be eliminated. He denied there was anything that would, but added:

"If there is any doubt there can very well be a reservation on that point and I have no objection to anything of the kind."

Early ratification of the treaty with such a reservation was urged by Walsh in order that the project, which he described as economically sound, could be speedily consummated.

With Rogers sitting nearby, he criticized as "secret" the manner in which the Government negotiated the treaty with Canada and said New York had obtained information from Canada that it was unable to get from the State Department.

Glenn Repeats Complaint.

Senator Glenn (Republican), Illinois, a member of the committee, said similar criticism had come from responsible people in his State.

Rogers replied that the "trouble" with consulting with New York had been that the State wanted to arrange the division of power and costs before the treaty was signed.

He said it would have been a "great mistake" for the executive to attempt that because it was the duty of Congress.

Walsh's testimony had been awaited by the committee with more than the usual interest, because of his close connection with President-elect Roosevelt, in asserting New York's interest in the project.

He gave no indication, however, that he was speaking for the New York Governor in his fortnight indorsement of the waterway.

COMMITTEE PLANS AUTO SHOW FOR JANUARY

The automobile committee of the Advertising Club plans the inauguration of the 1933 automobile season. Their ceremony will be held at the Raleigh Hotel on January 28. Seated, left to right, Charles J. Columbus, managing director; Norman Coleman Kal, committee chairman; Walter Barkdull; Ernest S. Johnston, The Washington Post. Standing, left to right: R. F. Chamberlain, director of auto show advertising; F. C. Wheeler, the Washington Herald; J. Henry Bailey, the Washington Evening Star, Charles Nicholson, the Washington Daily News.

EIGHT DEATHS SPUR CHICAGO CRIME WAR

Three Policemen Are Slain in Wave of Violence; Cermak Indignant.

Chicago, Dec. 13 (A.P.).—It was moving day for Chicago's gambling houses and speakeasies today as the police, pricked into activity by a night of violent deaths, started to carry out Mayor Cermak's orders to close all undesirable places.

Eight persons had been killed in a single night of crime—unfortunate coincidence, Commissioner James P. Allman, of the police department, called it, blaming the combined miseries of a zero cold wave and widespread unemployment.

One of the dead was a policeman, shot in an apartment where Mayor Cermak said he understood "an unemployed painter was just trying to make both ends meet by selling home brew—whatever he is, he was running a beer flat."

Cermak Urges Police to Shoot.

"It's about time the police themselves start some shooting," Cermak said. "I told the captains there was not one speakeasy in town that they or their men didn't know about. But they had to have a policeman killed to prove what I said was true, that such resorts harbor the worst type of criminals."

The most heinous crime of Monday night, perhaps, was the killing of Miss Gertrude Frish, 49, bound and helpless. She was left to suffocate with a gag stuffed in her mouth, and the police said they had hopes the pair of young hoodlums who trussed her and her aged father and robbed them of $3 would be found in the neighborhood.

Two of the night's dead fell as they fled before police bullets.

Two others were Berwyn policemen, shot dead as they called to serve a warrant on Arthur Lavac charging failure to send his son and daughter to grammar school in the suburb.

Thought Police Were Robbers.

Lavac surrendered to the detachment of police rushed to the home, and said he shot them in the belief they were robbers. They had called at the back door. He had not sent his children to school, he explained, because he did not believe in vaccination.

Another death solved was that of Frank Schaeffer, 30, former light-heavyweight boxer. Stokely Rowans, operator of the tailor shop where Schaeffer was found shot dead, told the police he had wrested a pistol from a companion of Schaeffer and shot him when Schaeffer and his confederate tried to rob the shop.

Mayor Cermak had promulgated his drive on hoodlum hangouts and beer joints yesterday, announcing that he wanted the city purged of gang-controlled alcohol syndicates and their retail outlets against the coming of legal beer. And so one of Chicago's periodic "sweep - the - city - clean-of-gangsters-and-hoodlums, clamp-the-lid-on" campaigns was heralded.

In Giving Gifts It Is the Desire to Have Them Highly Appreciated . . . They Will Be if You Buy Them Here.

JULIUS GARFINCKEL & CO.
F STREET AT FOURTEENTH

Exquisite Evening Gowns and Wraps, Afternoon Gowns, Coats and Ensembles for Washington's Social Functions . . .

These Goods Have Just Been Received

Today, our invitation is for you to see these enchanting new assortments, beyond a doubt the loveliest to be found for brilliant afternoon and evening wear. They are for women and misses, on our Third Floor.

Gifts, Treasured Before All Others Because They Come From Garfinckel's

The pleasure and joy of finding fresh, new selections of distinctive gifts is yours if you make this noted store your Christmas Headquarters. The same high quality is in our moderately priced gifts as in the most expensive selection. Unusual gifts for women, misses, juniors, children and infants . . . for men, young men and boys.

REFORM IN BANKING GETS RIGHT-OF-WAY

Senate Committee Resumes Stock Market Inquiry With Hearings.

(Associated Press.)

Reform in banking and stock market practices is going to get prompt Senate consideration.

The banking committee yesterday ordered a resumption of the stock market investigation and appointed a subcommittee to conduct hearings. The subcommittee will meet today or tomorrow to employ counsel and make plans.

Attention also was given by the committee to the bill of Senator Glass (Democrat), Virginia, providing sweeping changes in the national banking system and informal agreement was reached to take up the legislation in the Senate January 5.

There is just a possibility that the Senate may take up this measure before the Christmas recess. It comes next on the Democratic program.

Senator Watson, of Indiana, the Republican leader, predicted enactment at this session of the Glass bill, which is aimed at strengthening the banking structure. President Hoover said there was great need for action in this direction in his annual message.

Inquiry into the collapse of the Insull utility companies is among the subjects in line for first consideration by the stock market investigating committee.

Senator Norbeck (Republican), South Dakota, heads the stock subcommittee. Other members are Senators Couzens, Michigan, and Townsend, Delaware, Republicans; Glass, Virginia, and Fletcher, Florida, Democrats.

William Jacob Holland, Famous Scientist, Dies

Pittsburgh, Dec. 13 (A.P.).—Internationally known for his labors in science, education and religion, William Jacob Holland, 84, director emeritus of Carnegie Institute, died at his home early today.

McKellar Plans to Call Up B. E. F. Resolution

(Associated Press.)

Senator McKellar (Democrat) Tennessee, said yesterday he would call up today for reference to an appropriate committee his resolution to authorize a Senate investigation of the eviction of the bonus army from Washington last summer.

McKellar wanted it referred to the audit committee yesterday, but objections were made that it should go to a standing committee first.

LONDON DEBT STORY IS DENIED AT ALBANY

Roosevelt Says No Promise of Statement in March Was Made.

Albany, N. Y., Dec. 13 (A.P.).—Gov. Roosevelt denied today that he made a statement regarding war debts to a representative of a London newspaper to the effect that he would have an important announcement to make on March 5, the day after his inauguration as President.

The President-elect made his statement after he had been informed that a story appeared in a London newspaper to the effect that the newspaper's representative upon interviewing him last week, gained the impression Mr. Roosevelt would favor some concession regarding foreign nations' financial obligations to the United States.

Mr. Roosevelt was told the London story said he might insist on payment of the foreign nations' capital debt at the same time waiving interest charges.

Lehman Affirms Denial.

"That story was made out of whole cloth," Gov. Roosevelt said.

"The Londoner asked me for some sort of a Christmas message to be published in his newspaper. He also asked me for some word about the debts. I told him I would have nothing to say on that subject until after March 4, and that I did not promise I would have anything to say at that time."

Lieut. Gov. Herbert H. Lehman, who will succeed Mr. Roosevelt as governor on January 1, broke in at this point to tell reporters he was present during the London journalist's interview with Mr. Roosevelt and that he heard Mr. Roosevelt make no statement regarding war debts.

Interview in French.

During the late afternoon press conference Mr. Roosevelt gave his first interview in French since his election as President, talking in that language with two Swiss journalists.

The Swiss journalists were Ferdinand Kugler, of Basel, representing the Swiss Telegraphic Agency, and Carl de Schumacher, of Zurich, representative of the Neue Zurcher Zeitung, a leading Swiss newspaper.

Gov. Roosevelt told the puzzled American reporters that the Swiss visitors asked him to talk about reciprocal tariffs, and that he referred them to his campaign speeches.

The governor smiled broadly at a published report that he had decided to appoint United States Senator Hiram W. Johnson, of California, Secretary of the Interior in his Cabinet.

1933 AUTO EXHIBIT PLANS ANNOUNCED

13th Annual Show Will Open on January 28 With Gala Luncheon.

While the Democrats are busy selecting a committee and perfecting plans for an inaugural for the incoming administration, the Washington Ad Club has perfected its plans and appointed its committee, invited its guests and secured its entertainment features for an official inaugural of the 1933 automobile season.

On Saturday, January 28, the Ad Club will hold the first of a series of luncheons designed to boost the "buy-in-Washington" movement, the first luncheon being dedicated to the Washington Automotive Trade Association, which will open the thirteenth annual automobile show to be held under the auspices of the association, with a formal presentation of the 1933 models, immediately following the luncheon which will be held in the grand ballroom of the Raleigh Hotel.

Invitations have been extended to Vice President-elect John Nance Garner, who, it is hoped, will preside at the luncheon; to Roy D. Chapin, Secretary of Commerce and also president of the Hudson Motor Car Co.; to the presidents and sales directors of the General Motors Co., the Ford Motor Co., the Chrysler Motorcar Co., the Packard Motor Co., the Studebaker Motor Co., and to the many of Washington's official and Diplomatic Corps.

Preparations have been made for 500 guests, including the membership of all local distributors and representatives of the various automobile manufacturers, members of the Manufacturers and Merchants Association, a delegation from the Washington Board of Trade and from all other business and civic associations.

The committee in charge of all arrangements for the Advertising Club is under the direction of Norman C. Kal, chairman, and includes Charles J. Columbus, managing director of the Advertising Club of Washington; C. F. Wheeler, of the Washington Herald; Nelson Poynter, of the Washington Daily News; Walter Barkdull, of the Washington Times; Ernest S. Johnston, of The Washington Post, and J. Henry Bailey, of the Washington Evening Star.

Immediately following the luncheon, which will be broadcast over a coast-to-coast hook-up, the guests will be taken to the Washington Auditorium in a grand parade of the new 1933 models of all makes, and the thirteenth annual automobile show, under the auspices of the Washington Automotive Trade Association, will be formally opened.

MRS. GANN HOSTESS TO ALICE LONGWORTH

Continued from Page 1.

American West, and "Fisherman's Paradise," depicting a ten-minute battle in landing a devil fish.

Among the guests invited last night were Justice Stone of the Supreme Court and Mrs. Stone, Secretaries Mills and Hyde and Attorney General Mitchell and their wives; Senators Reed of Pennsylvania, Vandenberg of Michigan, and Walcott of Connecticut; Admiral William V. Pratt, chief of naval operations; Gen. Douglas MacArthur, chief of staff, and Admiral Cary T. Grayson, physician to President Wilson, who is in charge of the inaugural ceremonies for President-elect Roosevelt.

Mrs. Longworth went into dinner on the arm of Gen. Douglas MacArthur, chief of staff, and the seating, so far as she was concerned, was determined by the precedence accorded his rank. Thus, she was seven seats away from Mrs. Gann.

RAIL BROTHERHOODS REJECT WAGE SLASH

Continued from Page 1.

arranged under the railway labor act, "by due process of law" instead of across the conference table.

It "earnestly suggested" that the managements "present a proposal conforming to their proposal of October 14 if they desire this negotiation to proceed."

The nine officials of the roads huddled for a minute, and then asked for a recess to formulate a reply. The conference will reconvene tomorrow.

FAMILY RELIEF HERE FACES SLASH SOON

Continued from Page 1.

welfare board $50,000 more for the first half of the year than for the second.

Even with this concession, however, welfare officials pointed out that the scale of relief, admittedly inadequate, will have to be cut, the amount depending on the increase in applications for aid. The present $4.70 a week only provides meager food, and no money is available for fuel, rent or clothing. Under the policy adopted Monday by the special committee of the welfare board, this relief must be scaled down to $4 a week until the middle of January unless Congress appropriates additional money in the meantime.

Relief for Single Men.

Under the recommendation of the welfare board to the Commissioners, provision was made to give aid to men without families, a class now denied relief, and to take over certain cases now being handled by charitable agencies. Whether the $250,000 reduction will prevent the extending of this relief is conjectural and will be decided by the welfare board after the appropriation is available.

Welfare officials are pessimistic as to the outlook for shelter this winter. While evictions have been relatively few so far, it is expected that the Senate rent inquiry has served only to postpone them. Furnishing of rent money, however, is impossible under the restricted welfare budget for 1933.

Byrns said he thought his subcommittee should require some statement from local relief agencies as to "overhead" and hearings will be held for this purpose. Although no date has yet been set, he thinks the subcommittee will be called together next week.

Other Committee Members.

Serving with Byrns on the subcommittee are Representatives Buchanan (Democrat), Texas; Taylor (Democrat), Colorado; Ayres (Democrat), Kansas; Arnold (Democrat), Illinois; Collins (Democrat), Mississippi; Wood (Republican), Indiana; Wason (Republican), New Hampshire; Murphy (Republican), Ohio, and Hardy (Republican), Colorado.

Director of the Budget J. Clawson Roop, in his letter transmitting the relief deficiency etsimates to the House, said the balance of the $350,000 appropriated by Congress last year will be exhausted by Christmas. He said the District committee on employment, a member unit of the Community Chest, would assume responsibility and attempt to spread their funds over until the second week of January.

"The Commissioners of the District of Columbia believe that $1,250,000 will be required for the continuance of the relief work for the following twelve-month period, and the purpose of this estimate is to provide the necessary funds," he wrote.

FIRE RECORD.

12:03 a. m.—New Jersey avenue between D and E streets northwest; automobile.
3:45 a. m.—224 D street southwest; automobile.
6:33 a. m.—2470 Ontario road northwest; chimney.
8:15 a. m.—1145 Bladensburg road northeast; gas station.
8:41 p. m.—120 Maryland avenue northeast; chimney.
6:08 p. m.—Sixth and K streets northwest; heater.
6:32 p. m.—Fifth and F streets northwest; false.
7:56 p. m.—Sheriff road and Willingham place northwest; automobile.
8:42 p. m.—2209 Thirty-first street northwest; floor.

SIX-HOUR RAIL DAY APPROVED BY I. C. C.

Tells Congress Plan All Right if Revenue Is Sufficient for Added Costs.

(Associated Press.)

The Interstate Commerce Commission yesterday told Congress the six-hour day would have no adverse effect on operation or service of the railroads provided revenues are sufficient to meet added costs.

Reporting on its study of the principle of the shortened work day, for which railroad brotherhoods are pressing as a means of relieving unemployment, the commission said 300,000 to 350,000 additional men would be employed in normal times and 60,000 to 100,000 in times like the present.

The added cost for a normal year was fixed at approximately $630,000,000, and for a year like 1932 at $414,000,000.

In Chicago, Alexander F. Whitney, chairman of the Railway Labor Executives Association, commented that the commission's estimate of added expense was "very, very extravagant."

Ordered by Congress.

The commission, which undertook the study on instruction of Congress, said the added cost would be reduced greatly through prospective development of the railroads and refinement of operating and accounting methods. It expressed the belief that railroad executives, in opposing the six-hour principle, had failed to take into consideration several factors.

"It is quite possible," the commission said, "that changes in facilities, methods and practices of the carriers would tend to absorb or diminish gradually any additional expense of the six-hour day.

"Among such possibilities are increased speed, due to larger locomotives; grade reductions or grade separations and less delay due to improved signals, centralized control, improved loading and unloading facilities, longer sidings or improved terminal facilities. * * *

Allowance for Changes.

"The carriers in their studies have allowed of some rearrangement of forces and changes in methods and probably went as far in this direction as was possible in a preliminary study.

"But we doubt that allowance has been made for all the changes which actual experience under the proposed new arrangement would show to be practicable and desirable and which would lessen the expenses resulting from the application of the principle of the six-hour day."

In discussing the effect on operation and service, the commission said it could not find that the change would have any "material effect adverse or otherwise upon operation of the several carriers assuming that revenues would be sufficient to cover any added operating expense and still maintain credit."

Washingtonian Sued In Reno.

Reno, Nev., Dec. 13.—Divorce complaints filed today included: Thelma G. Klein vs. August D. Klein, of Washington, D. C.; married Richmond, Va., June 26, 1926; cruelty.

An Individual Gift!
Monogram
Marcasite Rings
and Pins

Your own monogram made into a beautifully designed ring or pin of brilliant marcasite set in sterling. Order yours early!

RINGS *from* $10 — PINS *from* $11

Many artistic designs adaptable to your own initials.

B. Harris & Co.
F Street at 11th
Jewelers and Diamond Merchants for Over Half a Century

Rent Inquiry Time Extension Is Asked

Capper Moves in Senate to Defer Report on Quiz Until Jan. 10.

Chairman Arthur Capper of the Senate District committee yesterday introduced a resolution to extend the date for reporting the committee's rent investigation findings until January 10, following a meeting of the subcommittee inquiring into the rent situation.

Under the resolution authorizing the inquiry, the report would have to be made by tomorrow. The Capper resolution was referred to the committee on audit and control. Earlier yesterday Oscar H. Brinkman, rent investigator for the subcommittee, laid a voluminous report before the members of the body at a meeting in the District committee room.

Senator William H. King (Democrat), Utah, suggested that a meeting of the full committee be called, possibly Saturday, to hear the report read. This course, decided upon, made necessary the resolution extending the life of the inquiry.

People can take advantage of your offer the same day it appears in a Post Classified Ad. Phone National 4205.

Frederick Austin Last Rites Today

Takoma Park, Md., Citizen to Be Buried in Rock Creek Cemetery.

Funeral services for Frederick D. B. Austin, Takoma Park contractor who died of a heart attack Sunday, will be held at 2 p. m. Friday at the residence, 201 Willow avenue, Takoma Park, Md. The Rev. R. Paul Shearrer, pastor of the Takoma Park Presbyterian Church, will officiate. Burial will be in Rock Creek Cemetery.

Mr. Austin was born in Washington and moved to Takoma Park in 1902. He was formerly connected with the Chesapeake & Potomac Telephone Co., but for a number of years had been engaged in the contracting and building business. He was a veteran of the Spanish-American War, having served with the First District of Columbia Volunteer Infantry. He took an active part in town civic affairs.

Surviving are his wife, Mrs. Catherine Byrne Austin; a son, Frederick Byrne Austin; two daughters, Miss Muriel and Miss Catherine Thorpe Austin; a sister, Mrs. Ann Speare and a brother, Joseph Austin, all of Takoma Park.

LEONARD ELECTRIC REFRIGERATORS

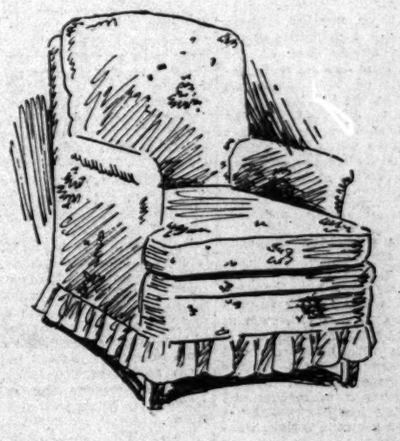

At $16.50

this is one of the nicest boudoir chairs we have ever offered you . . .

removable pillow back
reversible kapoc cushion
roomy proportions
beautiful tailoring
choice of many covers

MAYER & CO.
Seventh Street Between D and E

LAMPS—RUGS LIFETIME FURNITURE BEDDING—DRAPES

DIED

AMENT—On Sunday, December 11, 1932, at the Army and Navy Club, LIEUT. COL. LYTTON G. AMENT, U. S. A., retired, beloved son of Mrs. Charles L. Ament.
Body resting at the Tabler funeral home, 928 M street northwest, until 2:30 p. m. Wednesday, December 14, when it will be taken to Arlington National Cemetery for interment at 3 p. m., with full military honors.

AUSTIN—Suddenly, on Sunday, December 11, 1932, FREDERICK D. B., beloved husband of Catherine Byrne Austin and father of Frederick Byrne, Muriel Mackenzie and Catherine Thorpe Austin.
Funeral services at his late residence, 201 Willow avenue, Takoma Park, Md., on Wednesday, December 14, at 2 p. m.

BAPTISTA—Suddenly, on Tuesday, December 13, 1932, at his residence, 313 Fifth street southeast, FRANK A., beloved husband of Lydia M. Baptista.
Funeral from the above residence on Thursday, December 15, at 1:30 p. m. Relatives and friends are invited. Interment at Arlington National Cemetery.

BAYNE—On Monday, December 12, 1932, at her residence, Oxon Hill, Md., MAE ASHBY, widow of Dr. John W. Bayne.
Funeral services at her late residence, on Thursday, December 15, at 11 a. m.

BOOTH—On Tuesday, December 13, 1932, at her residence, 3033 Sixteenth street northwest, REBECCA A., beloved mother of Lucia Booth.
Funeral services at the S. H. Hines funeral home, 2901 Fourteenth street northwest, on Thursday, December 15, at 2:30 p. m. Interment at Cedar Hill Cemetery.

BOSLEY—On Tuesday, December 13, 1932, at Garfield Hospital, Dr. HARRY BOSLEY, beloved husband of Mrs. Lillie Lee Bosley, of 4115 Connecticut avenue northwest.
Funeral from the chapel of John R. Wright Co., 1327 Tenth street northwest, on Thursday, December 15, at 11:30 a. m. Services at the Towson Methodist Episcopal Church, Towson, Md., on Thursday, December 15, at 2:30 p. m.

BROWN—On Monday, December 12, 1932, at his residence, 232 Rudley avenue, Bethesda, Md., JOHN H., beloved husband of Georgia C. Brown, in his eighty-first year.
Body resting at Warner E. Pumphrey's funeral home, Rockville, Md. Services at the chapel at Louden Park Cemetery, Baltimore, Md., on Wednesday, December 14, at 11 a. m. Interment in Louden Park Cemetery.

CAHOON—On Monday, December 12, 1932, at her residence, 1706 West Virginia avenue northeast, GLADYS AGNES, beloved wife of Elwood F. Cahoon and daughter of Joseph and Eleanora Skelly.
Remains resting at 455 Massachusetts avenue northwest. Funeral from her parents' residence, 455 Massachusetts avenue northwest, on Thursday, December 15, at 9 a. m. Relatives and friends invited. Interment at Mount Olivet Cemetery.

CURRAN—Suddenly, on Monday, December 12, 1932, at his residence, the cottage of the Visitation Monastery, Bethesda, Md., GEORGE P., beloved husband of Mabel Curran (nee Riley) and father of Louise Mead.
Funeral services at his late residence, Bethesda, Md., on Wednesday, December 14, at 2 p. m. Interment at Mount Zion Cemetery. Relatives and friends invited to attend.

GARRETT—On Tuesday, December 13, 1932, at his residence, the Northumberland, Hon. DANIEL E. GARRETT, beloved husband of Ida Jones Garrett.
Funeral services will be held at the Calvary Baptist Church, Eighth and H streets northwest, on Wednesday, December 14, at 2 p. m. Interment at Houston, Tex.

HAMILTON—On Monday, December 12, 1932, at Tuberculosis Hospital, MURIEL M. HAMILTON, beloved sister of Mabel G. Hamilton, of 509 B street southeast.
Funeral from the W. W. Chambers Co. funeral home, 1400 Chapin street northwest, on Wednesday, December 14, at 2 p. m. Relatives and friends are invited. Interment Cedar Hill Cemetery.

HENNIG—On Saturday, December 10, 1932, at Tomah, Wis., GERTRUDE E., beloved wife of Howard E. Hennig.
Funeral from the W. W. Chambers Co. funeral home, 1400 Chapin street northwest, on Thursday, December 15, at 8:30 a. m.; thence to St. Patrick's Church, where mass will be offered at 9 a. m. for the repose of her soul. Relatives and friends are invited. Interment Calvary Cemetery, New York. Services by W. W. Chambers Co.

HUMPHREY—On Monday, December 12, 1932, JUANITA DE COSTA, wife of the late Maj. Gen. Charles F. Humphrey, U. S. A.
Services in the chapel at Fort Myer, Va., on Thursday, December 15, at 11 a. m., followed by interment at Arlington National Cemetery.

HUSSEY—On Sunday, December 11, 1932, at her residence, 1101 Euclid street northwest, apartment 104, ELIZABETH A. HUSSEY, beloved sister of Martha T. Hussey and Mrs. C. P. Doran.
Funeral from the above residence on Wednesday, December 14, at 8 a. m., thence to St. Patrick's Church, where mass will be offered at 8:30 a. m. for the repose of her soul. Relatives and friends are invited. Interment Calvary Cemetery, New York. Services by W. W. Chambers Co.

LEVIS—On Tuesday, December 13, 1932, at 11:25 p. m., EFFIE F. LEVIS (nee Wakenight), beloved wife of Edward J. Levis.
Notice of funeral hereafter.

MacCULLEN—On Monday, December 12, 1932, at the residence of her daughter, 144 North Spruce street, Lyon Village, Va., MARY ELIZABETH, beloved wife of the late Oscar MacCullen and mother of Allen MacCullen, of Chevy Chase, D. C.; Mrs. Joseph Haley, of Lyon Village, Va., and Mrs. Thomas P. Gary, of Lyon Park, Va.
Funeral from the above address on Wednesday, December 14, at 11 a. m. Interment Columbia Gardens Cemetery, Clarendon, Va.

McKENNEY—On Sunday, December 11, 1932, GENEVIEVE SOUTHERLAND, beloved daughter of William and Anna McKenney.
Funeral from the W. W. Chambers Co. funeral home, 1400 Chapin street northwest, on Wednesday, December 14, at 2 p. m. Relatives and friends are invited. Interment Cedar Hill Cemetery.

MANLEY—On Sunday, December 11, 1932, at his sister's residence, 1813 First street northwest, after a short illness, CLIFTON B. MANLEY, beloved son of Mrs. Viole Arms and brother of Mrs. Mamie Quickley, Mrs. Francis Burrough and Dade Manley. He also leaves one nephew, Eugene M. Reid, and a host of other relatives and friends.
Funeral from the John T. Rhines funeral chapel, Third and I street southwest, on Wednesday, December 14, at 1 p. m., the Rev. Jermogan officiating. Interment at Lincoln Memorial Cemetery.

PEEPLES—On Monday, December 12, 1932, at his residence, 1333 Harvard street northwest, ALEXANDER McBRIDE, husband of Elizabeth K. Peeples.
Services at the S. H. Hines Co. funeral home, 2901 Fourteenth street northwest, on Wednesday, December 14, at 10:30 a. m. Interment private.

TROIANO—On Tuesday, December 13, 1932, at her residence, 522 Seventh street northeast, WILHELMINA TROIANO.
Funeral from her late residence, on Thursday, December 15, at 8:30 a. m.; thence to St. Joseph's Church, Second and C streets northeast, where mass will be said at 9 a. m. Relatives and friends invited to attend. Interment at St. Mary's Cemetery.

FUNERAL DIRECTORS

JAMES T. RYAN
317 PA. AVE. SE. Atlantic 1700.

ESTABLISHED 1876.
JOHN R. WRIGHT CO.
1337 10th st. nw. Phone North 0047.

J. WILLIAM LEE'S SONS CO.
FUNERAL DIRECTORS
CREMATORIUM
4th and C Sts. N.E. Lincoln 5200

CHAS. S. ZURHORST
301 EAST CAPITOL ST. LINCOLN 0372

Frank Geier's Sons Co.
1113 SEVENTH ST. NW. Telephone
Modern Chapel. NATIONAL 2473.

THOS. S. SERGEON
1011 7TH ST. NW. Telephone Natl. 1090

FUNERAL DESIGNS

GUDE BROS. CO., Florists
1212 F STREET. National 4278.
APPROPRIATE FUNERAL DESIGNS.

GEO. C. SHAFFER 900 14TH ST. NW.
Expressive Floral Emblems. Phone
Moderate prices. Open eve. & Sun. Nat. 0106

A Complete Funeral for $75.00
or even LESS. The $75 funeral includes: Casket, any color; plate engraved with name. No 1 outside pine case, embalming by competent men, washing, dressing and shaving, if necessary; advertising of notices, hearse, 2 Cadillac limousines, rugs, chairs, scarf for the door, removing from hospitals or home and all necessary services that are so well known at the DEAL FUNERAL HOME. NO EXTRAS.
Deal Funeral Home
LINCOLN 8200

DOCTORS
Recommend
AMBULANCES
By
The GREATER Chambers Co
Clean, Fresh and SANITARY
Charges Lowest in City
$4.00 ANY PLACE IN D. C.
VERY LOW RATES ON LONG DISTANCE CALLS
Call COl. 0432

RUDY VALLEE
AND HIS ORCHESTRA
AT
WARDMAN PARK HOTEL
NEW YEAR'S EVE
SATURDAY, DECEMBER 31
Dinner—Dancing—Breakfast
Buy Your Tickets Early
At Wardman Park Hotel

BUY COAL NOW!
To suit your furnace and your purse.
BLUE STAR
$8.00 Per Ton
Pocahontas
Mixed Egg to Nut
$9.25 Per Ton
Screened Coal, 2240 Lbs.
Special discount on four or more tons.
Also Pennsylvania and Virginia Anthracite
Call Now for Immediate Delivery—Walnut 8866
LEE HIGHWAY SERVICE, Rosslyn, Va.

TEHERAN DECLINES HAGUE OIL PARLEY

Lengthy Note to London Says Court Incompetent to Air Dispute.

Teheran, Persia, Dec. 13 (A.P.).—Declarations that the Persian government does not consider The Hague Court competent to examine the Anglo-Persian oil dispute or that the optional clause is applicable to that dispute, are contained in a lengthy note replying today to a note from Great Britain.

The note adds that the Persian government considers itself justified in canceling the D'Arcy concession and does not see any reason to withdraw its original note. It also considers that it has the right to bring to the notice of the League of Nations the British government's therats of pressure.

In its recent note Britain asserted that if Persia persisted in its threat to cancel the concession Britain would submit the dispute to The Hague.

Oil Fields Quiet.

The oil fields remained perfectly quiet. It was said there was no truth in reports of disturbances at Abadan and Masjid.

The Persian note, which was handed to the British Legation here, expresses regret on the ground that the British government is encouraging the company to resist by bringing pressure on the Persians, and it declares that the British action is incompatible with a spirit of uprightness and a desire for peace.

The causes for Persia's dissatisfaction and the reasons for cancellation are stated thus: (1) The concession was obtained as a result of pressure; (2) the amount of royalty was unfairly calculated; (3) the Persian government was not allowed to check the company's account; (4) the Persian government received no royalty during the war; (5) no income tax has been paid; (6) there has been reckless expenditure in other parts of the world combined with excessively high prices in Persia.

Hope for Negotiations.

The note reiterates that the government is unable to accept responsibility for the company's losses and declares the government has not interfered with the company's institutions. It voices hope that the company will send a representative to negotiate a fresh agreement, safeguarding Persian interests.

Regret is expressed on the ground that the British government, instead of doing what is possible to ameliorate the situation, apparently does not favor a fresh agreement and is encouraging the company to resist.

Although the British Legation is not actually interfering in the discussions of the disputants, it is adopting an attitude, the note says, which is becoming an obstacle between the parties and is making the outlook for attainment of success not hopeful.

PAYLESS FURLOUGH FOES LOSE, 220-145

Continued from Page 1.

William B. Bankhead (Democrat), Alabama, and Representative Fred S. Purnell (Republican), Indiana, had risen in support of the rule before LaGuardia spoke.

"I am sorry that I can't join this pleasant party, and that I perhaps must be solely in the minority," he said. "But I just can't do it when the minority is wrong."

Challenging assertions of Representative Will R. Wood (Republican), Indiana, that "every Government department is overmanned," he said the charge, if true, is an indictment against the party of which Wood was a leader.

Boylan Reads Letters. .. ..

The House, he said, would be setting a bad precedent to permit the appropriations committee, which has no inherent right to propose legislation, to continue to offer legislation on appropriation bills.

"This is not a matter of slight importance," he said. "The question of salary reduction affects hundreds of thousands of families—threatens the happiness of those families. These sections are subject to points of order, and the membership of the House should have the right to invoke the rules of the House and strike them from the bill."

Representative John J. Boylan (Democrat), New York, read letters said to have been written by Representative Wood "before the election" advocating restoration of salary scales as soon as conditions warrant.

Mass Meeting Tonight.

Later Boylan said he would continue to go along with any fight against the furlough and provisions of the economy act, but that his main concern is to sidetrack any effort to inflict a further cut, such as that proposed by the President.

He will join with LaGuardia and Chairman James M. Mead of the House Postoffice committee, in supporting a resolution exempting any workers drawing less than $1,000 a year from 8 1-3 per cent furlough deductions.

At 8 o'clock tonight, Representative Boylan will address a mass meeting sponsored by the District department of the American Federation of Federal Employes at the Hamilton Hotel.

Thirteen local unions of the National Federation of Federal Employes are cooperating in plans for the District Federation of Federal Employes' Unions mass meeting protesting a pay cut Friday night in the Raleigh Hotel.

3 House Groups Named To Study Navy Economy

(Associated Press.)

Three subcommittees were appointed yesterday by the House naval committee to study proposed reorganizations and economies involving the Navy.

One consisting of five members will confer with a similar group to be named by the House military committee. These committees said Chairman Vinson of Naval affairs, "will see if any coordination of Army and Navy activities is possible without impairing the efficiency of the two services."

Vinson designated a special committee to study the budget recommendations requiring a reduction in Marine Corps personnel, and another to go into the transfer of the Navy's hydrographic and Observatory activities to the Commerce Department as proposed recently by President Hoover.

The Federal Diary

By GEORGE D. RILEY

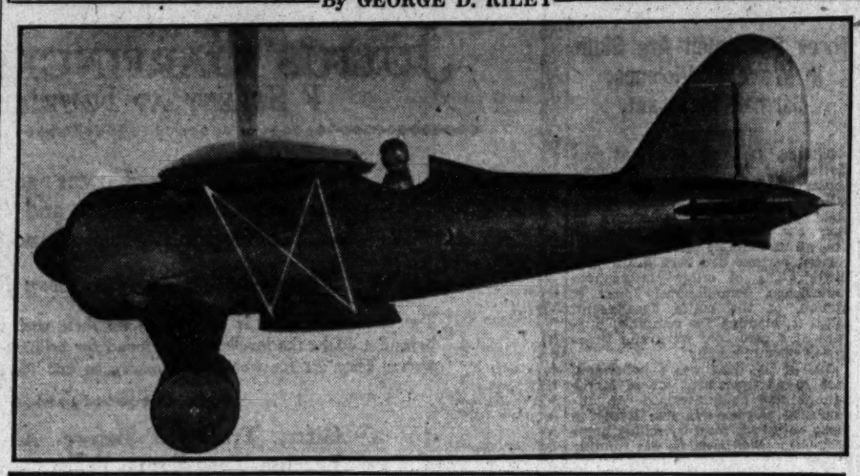

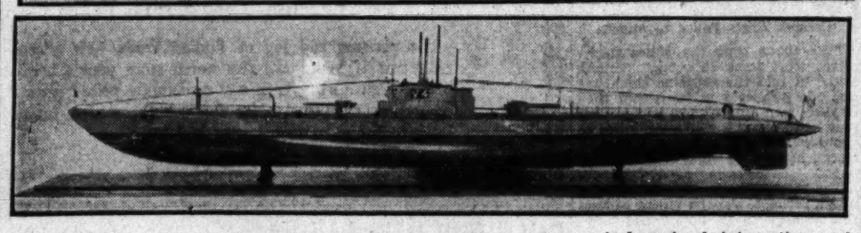

CHARLES J. CARLTON, painter of exhibition models, construction and repair department, navy yard, was cleaning up a corner of the shop recently and came onto a 40-year-old certificate of award issued at the Chicago Exposition "to the United States Navy Department, Bureau of Construction and Repair," for its exhibition "of vessels of the United States Navy—for its excellence in the preparation, mounting and exhibition of models of the New York, Maine, Miantonomoh, Vesuvius, Yorktown, Petrel, Baltimore, Newark, Charleston, Monterey, Oregon, Olympia, Katahdin, Bancroft, Kearsarge and Colorado. These form a very fine collection of well made models of the principal and famous ships of the United States Navy. The models are beautiful and complete."

Which led us to peek behind the scenes at some of the modern day models, how they are made and to what scale.

Commander Harold E. Saunders showed us a model of Old Ironsides, being built by Robert Dickens, who does most of the fine model work; William F. Wellener, model maker, and John G. Powell, model maker's apprentice. Scale, ¼-inch to the foot, complete in detail from the deck upward, featuring the masts and rigging, for instruction of the Constitution's crew on its cruise to the Pacific Coast.

While a few of the models on exhibition in the Navy Building were made privately, most of them were constructed in the navy yard shops. They represent patient work, sometimes a year or more, and some cost several thousand dollars, for a warship, to be shipshape, must have its tests in model form.

The big Navy Yard Basin is the testpool for the miniatures, how the ships will react under certain conditions, how they lie in the water.

"Some of our biggest discoveries come by accident in naval aviation discovery," the commander says. "We make all experiments for the Aeronautics Bureau, Navy Department, in the wind tunnel."

Experiments on this or that shape fuselage, a tilt of the wings, all register their effects before the eyes of observers on the floor above. A new and large and more modern wind tunnel is almost completed. Models like the one in the accompanying photo tell the story under actual flying conditions, even to the wind resistance of the flier himself. All in dummy form, of course, but wind resistance and speeds are computed on paper and are checked and rechecked.

Sidestepping that big railroad crane waddling along the track, we get back to the Navy Yard gate just at sunset and in time to witness the afternoon flag-lowering.

To R. H. Fiedler, chief, Fisheries Industry, has been assigned the task of preparing his department's exhibit at Chicago's Progress Exposition.

Gee whiz, and we thought that only automobile engine oil had that mysterious thing termed "viscosity." But here is Rosemary Loughlin, Bureau of Home Economics, Agriculture Department, seeing how much "viscosity" there is in a salad dressing and even custard. . . . Measuring instruments, thermometers, a complicated mechanism and a stopwatch do the work and the world knows just why one recipe will prove more appetizing and satisfying than another."

DESPITE all bribes for compromise, old Swarmi Fedd keeps his hard head. Boy, roll out the polished doorknob.

It is rumored that Miss Marie Lindsay, Office Employment, Compensation Commission, Treasury, may resign. She has two alluring offers awaiting her choice, one of a semi-political nature located in the heart of the Grand Canyon, the other of a more permanent nature in the Bluegrass region of Kentucky, with a Cuban honeymoon thrown in. Her friends are betting on the Kentucky Derby.

We heard Mrs. Mollie Burgess, private secretary to the general counsel, Radio Commission, gave quite an elaborate bridge luncheon last week. A spread was laid for twelve.

Edith Paula Swiger, Radio Commission, just back from Detroit. Wonder what kept Edith there two whole weeks. Was it a dream or is Swarmi Fedd right again?

That soprano voice of pretty Emily Watts has the opposite sex around the Veterans' Bureau a little ga-ga, to put it mildly, but she can't "see" these males. And Emily's sweet soprano can be heard over WMAL Mondays at 7:45 p. m. Are you listening?

Like Swarmi Fedd, the four-eyes, fish found in Central and South American waters, except Panama, "see all," says Dr. S. F. Hildebrand, Scientific Division, Fisheries. The fish, 8 to 10 inches long, have a distinct portion of the eye for use in the water and another portion for the surface. They are shy. The specimens Dr. Hildebrand caught were in a school "shooed" into a bay and landed with a net.

WE had a vague impression that a definite antipathy existed between women and rodents, but our theory was blasted by a visit to the breeding colony of white rats in the new building of the Department of Agriculture. This institution is presided over by Miss Mary Kennedy, while Mrs. L. H. Putney, a trained dietitian, prepares the food that keeps the little white animals out of the ranks of the "hungry marchers." Boy, bring the Swarmi another bottle of cod liver oil, if it will do that for a rat.

Then there are the marine catfish, Dr. Hildebrand tells us. They're about 2 feet long and carry their eggs in the mouth, some times as many at 50, three-fourths inch in diameter.

Commander W. S. Diehl, Bureau of Aeronautics. Fifteen ways to spell Diehl in Pennsylvania.

A new steel drydock, 700 tons' capacity, has replaced the old wooden affair and extends far out into the water.

Those of senior service in the Agriculture Department will recall Dr. Heinrich Hasselbring, physiologist, Bureau of Plant Industry, from 1909 until retirement for total disability in October, 1932, who died recently of heart disease at Flint, Mich.

Date worth remembering: December 14, 1799—George Washington died at Mount Vernon after two days' illness. Age 67.

Had lunch with James Horne, Comptroller's office, Home Loan Bank. Remember the time not long back when Jimmie, following his hobby of traveling, made that trip to Germany, where the lager flows, so we expected he'd come back and go into the Prohibition Bureau, instead. And, by the way, there's Germany. Lost the war and still drinking beer. What price victory? Jimmie, former newspaperman, was National Press Building branch manager for the Postal.

Error of omission, but we failed to say that Charles R. Lewis, Georgetown deputy customs collector, is the father of Dorothea Lewis, clever amateur actress of the Columbia Players, who will give a show shortly at Wardman Park Hotel. Dorothea is quite some dramatic critic and news correspondent extraordinary.

Take it from Isaac Gregg, Postoffice Information, who "never aspired to be anything but being a high private in the rear ranks," he has become popular with the mail carrier overnight.

"I'm getting mail from all over the United States addressed to 'Lieut. Col. Isaac Gregg,' and they all want me to get them jobs, work for the holidays in the Postoffice Department," wailed the colonel. "Many more applications than there are jobs, I feel sure."

It appears Col. Thomas Kirby, D. A. V., mustered Isaac in for the drive and "the first I knew of it was when this flood of mail began pouring in."

O. P. Hopkins, assistant director Foreign and Domestic Commerce, is handy at ironing out difficulties in more than one spot. Like that song about the "Delaware, Lackawan'," he "pooshes." In this case he "pooshes" a man-sized roller in his spare time across his lawn at Chevy Chase to smooth out the high spots.

There's no ducking this one: Jules Fehr, wood utilization committee, generally gets the bag limit when he starts ducking. And by the way, who was that banging away on Chesapeake Bay? Oh, yes, Harris R. Hungerford, regional information, and when Harris comes, the ducks must fly or their tailfeathers are sure to show a ragged appearance.

THEY do say there were many interesting hands played at the Roosevelt Monday night when the Food and Drug-Chemistry and Soils Bridge Club, Agriculture, played the Howell Movement, under direction of Mrs. M. C. Robinson. In Section A, sixteen pairs, Mr. and Mrs. Leslie Hart scored highest. Next in order, Mr. and Mrs. Larry Strasburger and Mr. and Mrs. Charles W. Crawford. In Section B, ten pairs, Mr. and Mrs. Henry A. Donovan, Mr. and Mrs. D. E. Mayer and Dr. E. M. Nelson and C. D. Tolle.

We hear that the first prize award won by Miss Laura G. Shepherd, Commerce Secretary's office, was "in the form of a utensil resembling an Egyptian frying pan." Sort of a whatzit, maybe.

When there's a scrambled ears match, count John P. MacDonald, Research Division, Bureau of Foreign and Domestic Commerce, in. He's what you could call a consistent patron at the ringside when the half-nelsons and chinlocks chalk up tallies.

Teams entering the Government Basket Ball League must send their franchise fee to Secretary J. Earle Moser, 10 B street southwest, before midnight Thursday. This franchise is sufficient for the entire season. Players must be employed in the unit from which the team is entered. The season will start soon after January 1. The championship trophy will be donated by the National Federation of Federal Employes.

A HOLIDAY TRIP

at

Greatly Reduced Fares to almost

ANYWHERE

33⅓% discount on long limit tickets

40-50% discount on short limit tickets

Tickets good on all trains. Pullman accommodations may be purchased.

Tickets on Sale Now

Consult ticket agent for details

CHESAPEAKE and OHIO

FILIPOWICZ PLEADS FOR END OF HATRED

Schools Should Study Work of League of Nations, Says Polish Envoy.

Philadelphia, Dec. 13 (A.P.).—To create a "mental atmosphere in which war would be impossible," the Polish Ambassador, Titus Filipowicz, called upon the nations of the world tonight to "suppress the activities of persons or institutions attempting to spread hatred or intolerance toward other nations."

Such a domestic policy, the ambassador told the League of Nations Association, is an "essential element of moral disarmament—which must be achieved if the world is to be relieved from the burdens of armaments from which it suffers today."

"The governments of virtually all the nations," he said, "have adhered to the principle of condemning war as an instrument of their national policies. It is logical, therefore, that their home policy should conform to the idea of renunciation."

The ambassador cited that three countries have penal codes providing penalties for persons guilty of inciting to war: Poland, Roumania and Brazil.

The scope of the domestic policy outlined, he said, is unlimited.

"It reaches into the domain of the press, schools, radio, text books, cinemas and to any other sphere in which the dissemination of ideas detrimental to peace is possible," he declared.

"An essential element in this scheme is the protection of young people from everything which might kindle in them the hatred toward a foreign nation."

All schools should provide courses making familiar the work of the League of Nations, the ambassador added.

Heralding his homeland as the first to seek "disarmament by example," the diplomat recalled that "it was the privilege of Poland to submit in 1931 to the Geneva conference a memorandum proposing moral disarmament as a preliminary to any other disarmament.

U. S. Tobasco Sauce Banned by Commons

London, Dec. 13 (A.P.).—Tabasco sauce, the fiery pepper preparation from southern Louisiana, aroused the official disapproval of the House of Commons today.

Not that the members of Parliament do not like it on their oysters, but since the sauce is American in origin it has been officially decided to purchase no more of it for the famed House of Commons restaurant.

Illinois Tax Rate Boosted.

Springfield, Ill., Dec. 13 (A.P.).—Declaring an increase in the State rate unavoidable, the Illinois tax levy board today fixed a rate of 50 cents on the $100 valuation for 1933, an increase of 11 cents. The board's action followed presentation of a report showing the assessed valuation of the State had decreased more than $1,000,000,000, or 12½ per cent in the last year.

Are You A

COLDS-SUSCEPTIBLE?

Colds-Susceptibles, According to Recent Medical Research, Are Those Having Four or More Colds a Year

BEWARE OF COLDS NOW

Colds—especially those mean "grippy" colds so prevalent at the present time—are more of a menace than most people suppose. They lower body resistance and often pave the way for serious ills. Colds-Susceptibles—those who "catch colds" easily—should be especially careful now.

If you belong to this group, here's welcome news. Vicks Plan for better Control of Colds was developed especially for America's millions of Colds-Susceptibles and their families.

With certain simple rules of health, Vicks Plan combines proper medication—at the proper time—for every type and stage of a cold. The Plan was made possible with the new aid in preventing colds—Vicks Nose & Throat Drops. It is the ideal companion to Vicks VapoRub—the modern way of treating colds. The two aid and supplement each other in reducing the burden of the world's costliest ailment—the starting point of one-half of all disabling diseases!

VICKS COLD-CONTROL PLAN

Introduced last year, Vicks Plan has been amazingly successful in showing the way to fewer colds, less severe colds, less expense from colds. Here, briefly, is the Plan:

Simple Health Rules—Get plenty of rest and sleep. Eliminate regularly. Drink lots of water. Eat light, wholesome food.

When Colds Threaten—Use Vicks Nose & Throat Drops, the new aid in preventing colds.

If a Cold Develops or strikes without warning—Use Vicks VapoRub, the nation's stand-by in treating colds.

In clinical tests among thousands last winter, Vicks Colds-Control Plan reduced the number and duration of colds by half!—cut the danger and costs of colds more than half! How you can follow Vicks Plan in your home is fully explained in each Vicks package.

- SOME "COLD" FACTS -

It is estimated that one out of every four persons is a Colds-Susceptible. Approximately 30 million Americans belong to this group. Indoor workers, as a group, rate high as Colds-Susceptibles. For instance, office workers have nine times as many colds as taxi drivers and four times as many as soldiers.

Children as a class are particularly susceptible to colds. Thousands are absent from school from three days to three weeks each year because of colds.

Probably the greatest damage done by colds is that they so often lead to more serious complications.

Colds-Susceptibles—their body resistance lowered by frequent colds—are an easier prey for flu, bronchitis, pneumonia and other disabling diseases.

TRIAL OFFER: Your druggist has Vicks VapoRub (now available in *Stainless* form, if you prefer). Also the new Vicks Nose Drops, and a Cough Drop actually medicated with ingredients of Vicks VapoRub. If you wish to test these new products before buying, and learn more about Vicks Plan for better *Control* of Colds, send 3c in stamps to Vick Chemical Company, Pomona Street, Greensboro, North Carolina.

FOLLOW VICKS PLAN FOR BETTER CONTROL OF COLDS

BARGAIN FARES

PENNSYLVANIA RAILROAD

FARES ARE ROUND-TRIP — EASTERN STANDARD TIME

NEW YORK (*Coaches ready for occupancy 11.30 P. M.)	$3.50	SUNDAY, December 25 Lv. Washington *12.15, 7.50 A. M.
PHILADELPHIA	$3.00	SUNDAYS, Dec. 18, Jan. 1, 15, 29 Also MONDAY, December 26 Lv. Washington 7.50, 10.00 A. M.
WILMINGTON	$2.75	
CHESTER	$3.00	
BALTIMORE	$1.25	EVERY SATURDAY and SUNDAY Coaches only; all regular trains
$8.00 CLEVELAND $7.00 YOUNGSTOWN Return Jan. 1 OHIO	$10.00 $8.75 Return Jan. 2	SATURDAY, December 31 Lv. Washington 8.15 P. M.

45% Reduction in Round-Trip Fares Every Week-End Until Further Notice

PENNSYLVANIA RAILROAD

Electric

Universal Ranges

Electric Heating Appliances Made by

Landers, Frary & Clark

The strong and durable electric range. The fastest oven made! 10 minutes after current is turned on it is ready to bake. Easiest of all ranges to clean. Beauty and utility perfectly combined.

For sale by reliable electrical dealers

Doubleday-Hill Electric Co.

Wholesale Distributors

715 12th St. N.W.

OUTSTANDING!

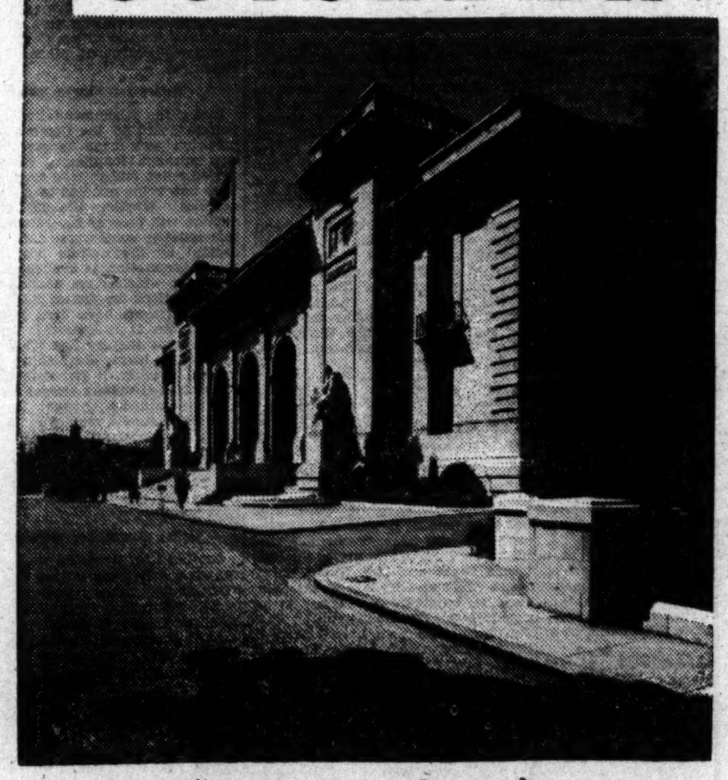

In a Class by Itself!

THE PAN-AMERICAN BUILDING . . . one of the greatest masterpieces of American architecture . . . home of the Pan-American Union, an international organization devoted to the development of commerce, friendly intercourse, good understanding and peace among the twenty-one American nations forming the Union. Truly outstanding . . . in a class by itself!

So, too, is Electric Cookery outstanding . . . in a class by itself! No other cooking fuel can give you such efficiency that waste of heat is almost nonexistent . . . such economy that the cost of operation for the average family is less than $3 per month. In addition, consider its dependability, its speed, coolness, cleanliness, healthfulness and its completely automatic operation. A combination of all these features in one cooking method seems almost impossible . . . yet you get them all in Electric Cookery. That's why it is outstanding . . . in a class by itself! You can easily convince yourself by inspecting the new Electric Ranges now being shown.

Electric Cookery is:

ECONOMICAL—EFFICIENT—DEPENDABLE

FAST—COOL—CLEAN

HEALTHFUL—AUTOMATIC

2¢ (1 CENT 1 CENT) *Electricity for Cooking*

when used on separate power meter

POTOMAC ELECTRIC POWER COMPANY

Matchless Service

BOWIE LAUDS POLICE SYSTEM OF COUNTY

Addresses Prince Georges Community Council; Officers Reelected.

Recommending the present system of maintaining the county police force separate from the sheriff's office, State's Attorney Alan Bowie yesterday told the Prince Georges County Community Council that there was plenty of work in the county for both groups.

Mr. Bowie said the two forces were more efficient under separate heads and that both were doing "a fine work." He presented statistics showing the total income from fines levied.

At the regular meeting of the council yesterday in Marlboro, welfare work in the county was reviewed and Dr. C. P. Close was reelected president. The council adopted a resolution opposing jury duty for women and voted to join the new County Welfare Association.

The tax reduction program sponsored by the Maryland Farm Bureau Federation was explained by Miles H. Fairbanks, secretary of that organization. This program, which is similar to that proposed by the county grange and the tax survey commission, provides for increased State aid to schools and use of a part of the gasoline tax for upkeep of county roads. It also calls for the railroads' investment to be protected and for some plan to put more money in circulation. The federation proposed an income tax and a sales tax, but these were not approved by the tax survey commission, he said.

Other officers reelected, in addition to Dr. Close, are Mrs. Joseph H. Blandford, vice president, and Miss Ethel M. Regan, secretary-treasurer. Miss Regan also explained the work done by the home service section of the county government, and Miss Agness Duvall, social service worker, presented figures showing how much money had been spent by the county for relief work. W. B. Posey, county farm agent, spoke on tobacco culture, and his assistant, P. E. Clark, spoke on the general gricultural situation.

The work of the county Red Cross was reviewed by six speakers. Mrs. Herbert Roby spoke on general relief, Mrs. Claude Gilbert on the war veterans' relief, and W. R. Beattie on unemployment relief and flour distribution. Mrs. James Severe told of the distribution of cotton cloth and garments by the Red Cross, while Miss Maude Gibbs spoke on the Junior Red Cross and Mr. T. B. Symons reviewed the membership drive. W. A. Duvall outlined the plan of the new county welfare association, which will coordinate the activities of all local units.

Two Landed in Jail After Half-Mile Run

Following a half-mile chase through the streets of Rockville, Md., yesterday, two men giving the names of Charles Brown and Shirley Kidwell, of Ballston, Va., were arrested by Corpl. Harry Merson and Policeman John Butts, of the Montgomery County police. Both were charged with possession of intoxicating liquor with intent to sell, at Rockville police headquarters.

The policemen seized 20 gallons of alleged liquor and the car. The men were arrested as they started to speed away when they noticed the officers scrutinizing them. Seach of the car disclosed three kegs in the rear compartment. The men will be arraigned in county police court Saturday.

Family Escape Fire In Alexandria Home

The home of Mrs. W. L. Littlefield, 107 Prince street, Alexandria, was damaged by fire early yesterday, caused by sparks from an open fireplace, and Mrs. Littlefield and her daughter, Miss Loretta Littlefield, were led down the smoke-filled stairway to safety by Firemen Arthur Skillman and Henry Scott.

A son of Mrs. Littlefield came down a scaffolding from a second-story window and phoned for the fire department.

Dog's Life

Won't Be Charged Against Policeman Who Slew Menacing Pup.

Sergt. Guy L. Jones, in command of the Silver Spring substation, Montgomery County police, yesterday was exonerated of blame in the shooting of a dog belonging to Dr. Benjamin W. Reed, chiropractor, of 808 Thayer avenue, Silver Spring, Md., after a hearing before the Montgomery County Commissioners at Rockville.

The dog was one of three belonging to Dr. Reed which escaped on November 18, one of which is alleged to have bitten a child. When Sergt. Jones went to the house to investigate, the dog, a year-old police dog, ran toward him. Fearing attack, he shot the dog. The doctor was told to keep his dogs in their kennels as they appeared to be vicious.

150 SAVED AS FLOOD RISES IN ORPHANAGE

Rome, Ga., Appeals Capital for Relief as Two Rivers Menace City.

Rome, Ga., Dec. 13 (A.P.).—Continuous and heavy rainfall during the past few days has caused the overflow of two rivers here, inundating a considerable area and necessitating the removal today of approximately 150 persons, 20 of them children, from an orphans' home, by relief workers using boats.

The principal business and residential sections of Rome were not flooded. These districts comprise the higher sections of the city.

The city proper is located between the Etowah and Oostanula Rivers, which flow into and form the Coosa River south of the main business section. This stream was at flood-stage but the section is sparsely populated.

Maj. W. A. Patton, in charge of the central relief headquarters, said conditions in the low sections of east and west Rome were "serious."

T. B. Owen, chairman of the city commission, said the situation was "well in hand," and aside from discomfort and the evacuation of "many of the homes in the outlying districts," he expected no bad results.

The chairman estimated that about 20 per cent of the city's area was under water, ranging from "an inch to possibly 3 feet." He added that in some of the neighborhood industrial settlements some business houses were surrounded by water, and goods were being moved to prevent further damage. This area, he said, was inhabited by "about 10 per cent" of the entire population of the city, which he estimated at between 23,000 and 24,000.

The Coosa River was continuing to rise, and late today had reached 31.6 feet, nearly 6 feet above flood stage. Rain continued to fall here and in the headwaters.

Four of the children removed from the Open Door Orphanage were suffering from influenza and were taken to a hospital. The other refugees were taken to a hastily arranged barracks, wheer J. L. Storey, service officer of the Rome American Legion Post, was in charge.

The relief committee appealed to the Fourth Corps Area headquarters in Atlanta for Army cots and blankets, and legionnaires, who were cooks in the World War, prepared kitchens for the refugees.

Widow Seeks $150,000 In Auto Accident Death

Suit for damages of $150,000 was filed in Montgomery County Circuit Court yesterday by attorneys for Mrs. Walter E. Early, of Washington. Paul F. Myers, of Chevy Chase, Md., and W. Vernon Manion, of Hyattstown, Md., are named defendants.

The suit arises from the death of Walter E. Early, of Washington, husband of the plaintiff, who was killed Decoration Day when a car operated by Karl Brown, colored, chauffeur for Mr. Myers, crashed into him in an effort to avoid striking a car operated by Mr. Manion near Hyattstown, Md. The suit alleges negligence. Mrs. Early is represented by William F. Prettyman, of Rockville, Md.

MEN'S WEAR WEST SINCE 1905
Fruhauf Suits From $30
Sidney West Inc
14th & G Sts.
EUGENE C. GOTT, President

COLLEGE GIRLS FETE 27 NEEDY CHILDREN

Christmas Tree Party Held at Arlington Hall for County Wards.

ARLINGTON COUNTY BUREAU OF THE POST,
Tel. Clar. 509. Clarendon, Va.

Christmas cheer was brought into the hearts of 27 unfortunate children in Arlington County, wards of the county welfare board, as they were ushered into the gymnasium of Arlington Hall Junior College for Girls last night and saw the huge Christmas tree provided by the faculty and students of the college.

The students and more than 100 visitors came to see the little ones enjoy themselves. George M. Moore, faculty member, played the part of Santa Claus.

As the children flocked around him, he distributed to each one a large box or basket, which was filled with toys and many other articles. In addition, each child was given a large stocking filled with candies and fruit.

The children were brought to the college under the direction of Mrs. Mae E. Jacobs, superintendent of the Arlington County Welfare Board.

Charles F. Kincheloe, member of the Arlington County Welfare Board, speaking before the Rosslyn Precinct Civic League, last night stressed the need of closer cooperation with the board to meet the needs of the poor in the county.

Victor Meyers, president, announced the appointment of the following as delegates to the Arlington County Civic Federation: Gilbert L. Hall, Robert E. Plymale, J. R. Gibson and Jesse Nicholas. Alternates are W. E. A. McShea, C. F. Rauth, J. E. Beall and Dr. F. P. LaForge.

Declaring the bus service to the Washington-Lee High School is inadequate to meet the needs of the children, the Jefferson Civic League, meeting last night, adopted a resolution requesting the Arlington County School Board to authorize the furnishing of this service by another company.

In another resolution the Virginia members in Congress are called upon to oppose the proposed further reduction in the salaries of Federal employes.

The following committee chairmen were announced: Membership, C. T. Thrope; public utilities, Clyde M. Mills; publicity, L. J. Hinman; public improvements, G. O. Bashman; public safety, W. Glenn Bixler; zoning, C. W. Lee, and entertainment, A. Dexter Davis.

The Arlington County Chapter, American Red Cross, has given 70 bags of flour to be used in the Christmas baskets that will be filled for needy families by Mrs. Mae E. Jacobs, superintendent of public welfare, Mrs. Bertha Kelly, chairman of the chapter, announces.

Bryan Gordon, former Justice of the Peace of Arlington County, has been selected as field representative of the Royal Arcanum for Clarendon and vicinity. He announces that a local council of the fraternal order will be organized soon.

The Arlington County Health Board held its quarterly meeting last night in the offices of Dr. P. M. Chichester, county health officer. The board stressed the need for a county-wide sewerage system.

Meeting yesterday afternoon at the home of Mrs. P. M. Chichester, Clarendon avenue, Clarendon, the Fidelis Circle of St. George's Episcopal Church elected the following officers: Mrs. W. C. Welburn, chairman; Mrs. Tupper Stone, secretary; and Mrs. E. Wade Ball, treasurer.

The Arlington County Kiwanis Club will meet today at 12:30 o'clock at Windsor Arms on Glebe Road.

The Arlington County Business and Professional Women's Club will meet tomorrow night at the George Mason Hotel at Alexandria.

HURT IN MISHAP

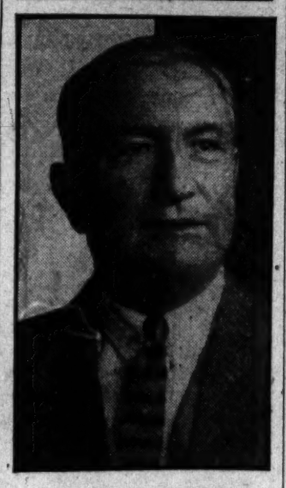

PATRICK BURKE,

of Aurora Heights, Va., who was seriously injured when he was thrown to the street from his automobile in a collision with a truck at Nineteenth and M streets yesterday. Burke, a Navy Department employe, was removed to Emergency Hospital. The truck operator was arrested on reckless driving charges.

County School Needs Studied

Montgomery Board Scans Building Situation; to Continue Survey.

Considerable study of the school building needs of Montgomery County, Md., was made at a meeting of the county board of education yesterday but no definite action was taken. The board will make further studies before making recommendations to State Senator Robert G. Hilton for the January term of the General Assembly.

Mrs. Walter Weidman was appointed a trustee of the East Silver Spring School. Two communications were received. One from the Community Council of Sandy Spring asked that adequate building and housing conditions be provided at the Sherwood High School. In the other, the Parent-Teacher Association asked that the classroom unit be given priority over the auditorium unit of the Chevy Chase School, although urging that both be completed as soon as possible.

Senator Hilton advised the board that the county scholarship to the Maryland Institute of Art and Design at Baltimore is vacant because of the declination of the appointee and that the scholarships to the engineering school at Johns Hopkins University are vacant. The board decided to make an effort to fill the scholarships.

9 Taken in Raids By U. S. Dry Men

Agents Visit Seven Places in Nearby Maryland in Liquor Drive.

Nine men were arrested in southern Maryland yesterday as Federal dry agents raided seven places, where, they said, an informer had bought liquor recently. Each of the prisoners was charged with sale and possession of liquor and held in bond of $1,000.

First visiting Buck's Service Station in Anne Arundel County, near Hill's Bridge, the agents arrested Theodore Buck and Carlin Rush. Then they went into Calvert County to Sunderland, where they took into custody Eugene Wells and Thomas L. Turner, proprietors of a general store at Sunderland. At Prince Frederick John Stewart was arrested and 10 gallons of alleged whisky was seized.

In Adelina, next visited by the agents, James Conners, jr., was arrested in one raid and Edward Boyd in another. Concluding the Calvert County series of arrests, John Winston was taken into custody at Dare's Beach. The agents then crossed over into St. Mary's County and arrested John Mattingly below Mechanicsville.

VICKS COUGH DROP
... All you've hoped for in a Cough Drop—medicated with ingredients of VICKS VAPORUB

GIFTS BECKERS GIFTS
A GIFT FOR HER
Evening Bags
$4.95

She'll welcome one of these beautiful evening bags this Christmas. Imported direct from Europe. A host of styles to choose from. Pearls,* Rhinestones, Beads, and Brocades. In black, white and colors.
*Simulated.
1314 F STREET N.W.

Modernize with Gas FOR A CONVENIENT WINTER

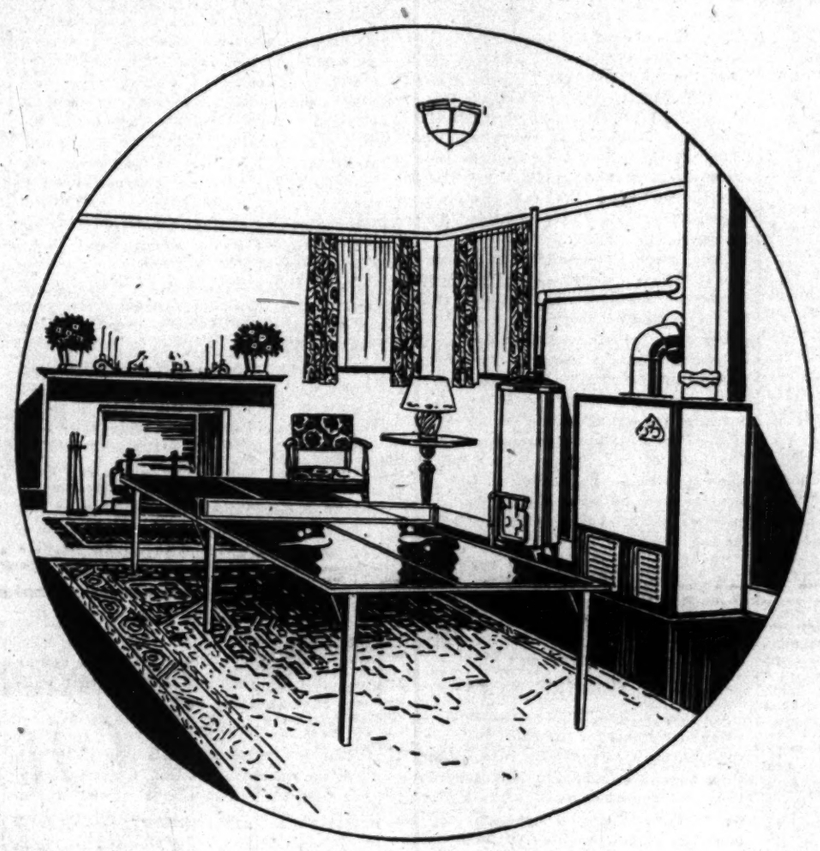

This is the Gas BASEMENT OF A HEATED HOME

As clean as any room in the house, and as usable. That's because gas heat needs no storage of dusty fuel—leaves no dirt to be cleaned up—throws off no soot or vapor to seep through the house onto furniture, walls, floors. With gas heat your house is as clean in the winter as in summer, because there just isn't anything in gas heating to make the slightest speck of dirt.

Housework is less, the air you breathe is cleaner and more healthful, and you have hours every week of new freedom and leisure. All this in addition to the comfort of having every room always warm, always kept automatically at just the degree of comfort you like.

The best of it is that gas heat isn't nearly as expensive as you'd expect from its many benefits. All items considered, it probably costs less. We can tell in advance the cost for your home. See your heating contractor or gas company for this information, and find how easy it is to enjoy clean, carefree gas heat.

COMPLETE GAS HEATING PLANTS

for new houses or old, complete with automatic controls, are moderately priced, within the means of the average family. Only a small down payment and—

3 YEARS TO PAY

in easy monthly installments. See your heating contractor today, or call

DISTRICT 8500
or
WEST 0615

WASHINGTON GAS LIGHT COMPANY
411 Tenth Street N.W. District 8500

GEORGETOWN GAS LIGHT COMPANY
1339 Wisconsin Ave. N.W. West 0615

MODERNIZE with Gas

Fastest Train to Chicago and St. Louis..

THE LIBERTY LIMITED

THE LIBERTY LIMITED
Leave Union Station..... 4.02 P.M.
Arrive Chicago..... 9.00 A.M.
Arrive St. Louis..... 1.25 P.M.
For information or reservations telephone National 9140

THIS famous flyer takes you to Chicago in only 18 hours. You arrive at the beginning of the business day—with the minimum loss of business time.

The Liberty Limited is also the fastest train to St. Louis—arriving at 1.25 P.M., in time for a full afternoon of business.

To either city, your journey is pleasant as well as swift . . . Modern, luxurious equipment—delicious meals at moderate cost—expert and courteous service are all yours on the Liberty Limited, at no extra fare.

PENNSYLVANIA RAILROAD
The Standard Railroad of the World

The Washington Post.

THE WASHINGTON POST CO.
Washington, D. C.

MEMBER OF THE ASSOCIATED PRESS.

The Washington Post is a member of the Associated Press, receiving the complete service of the world's greatest news-gathering organization.

The Associated Press is exclusively entitled to the use for republication of all news dispatches credited to it or not otherwise credited in this paper, and also the local news published herein.

TERMS OF SUBSCRIPTION.
Delivered by Carrier in Washington.

Daily, Sunday included, one year	$8.40
Daily, Sunday excepted, one year	6.00
Sunday only, one year	2.60
Daily, Sunday included, one month	.70
Daily, Sunday excepted, one month	.50
Sunday only, one month (with four Sundays)	.20
Sunday only, one month (with five Sundays)	.25

BY MAIL, PAYABLE IN ADVANCE.
(Maryland and Virginia.)

Daily and Sunday.	Sunday Only	Daily Only
One year..$10.00	One year.. $4.00	One year..$7.00
Six months. 5.00	Six months.. 2.00	Six months. 3.50
One month. .85	One month .40	One month. .60

ALL OTHER STATES.
(Mexico and Canada, Incl.)

Daily and Sunday.	Sunday Only	Daily Only
One year..$12.00	One year..$5.00	One year..$8.00
Six months. 6.00	Six months. 2.50	Six months. 4.00
One month. 1.00	One month .50	One month.. .75

All Subscriptions by Mail Payable in Advance.

New subscriptions for The Post or renewals will not be accepted unless payment accompanies the order. Remittance should be made by draft, checks, postoffice orders, registered letters or express orders, payable to The Washington Post.

Entered at the Postoffice, Washington, D. C., as second-class mail matter.

National Advertising Representative—PAUL BLOCK and Associates, Park-Lexington Building, New York; Palmolive Building, Chicago; Little Building, Boston; General Motors Building, Detroit; Guarantee Trust Building, Philadelphia; Russ Building, San Francisco; 236 South Hill St., Los Angeles.

Wednesday, December 14, 1932.

PERPETUATING A BLUNDER.

Federal employes have reason to complain at the action of the House on their plea for revision of the economy act. The House has taken the attitude that the economy measure must be continued as it stands because it would be too much trouble to change it. With this thought in mind, the appropriations committee included it in the Treasury-Postoffice supply bill. The House has now sustained that action, and in effect has demanded continuation of the economy plan.

The economy act is weighted down with abuses that fall heavily upon Government workers. Even at the time of its enactment it was not satisfactory to any one. In attempting to compromise many schemes for reduction of expenditures Congress allowed a measure replete with ambiguity, inconsistency and injustice to become a law. Now the House leaders argue that it should be perpetuated because it is already on the statute books. It is true, of course, that the House has many vital problems pressing for action at this short session, but that is not sufficient justification for its failure to adjust the most glaring defects of the economy law.

The only compensating feature about this action by the House is that it apparently closes the door to further reductions in Government pay. Sentiment on Capitol Hill seems to be unfavorable to President Hoover's suggestion that a straight pay reduction be superimposed upon the payless furlough system. Federal employes bore the brunt of last year's economy measures. They should not be called upon for new sacrifices while extravagant appropriations continue to be made for relief of able-bodied veterans, unneeded public works, etc. No doubt the proposal for an additional reduction of salaries would have failed, even if the House had opened the economy measure for correction of obvious defects.

The attitude of the Senate remains in doubt. That body might well undo the inequities and absurd provisions it wrote into the economy act last spring while it is waiting for important fiscal legislation to be acted upon by the House. If the Senate should correct the blunders of the economy measure, its amendments could be agreed to by the House following the usual conference on the appropriation bill.

WORLD TRADE DECLINES.

American foreign trade manifests remarkable vitality in spite of many difficulties. During the last year countries using depreciated currency have sold large volumes of goods on the world market at low prices. American exporters have met extreme competition. On the other hand, industry in this country has been sorely pressed by the importation of cheap merchandise. Yet American export trade has maintained an even pace with the commerce of the world.

A report by the National Foreign Trade Council estimates that the export trade of the world will show a decline of 21 per cent for 1932 as compared with the previous year. Figures available at present show a decline of 20 per cent for Canada and Great Britain, 24 per cent for France, Germany and Japan, and 21 per cent for the United States. Chile's export trade fell off 55 per cent, and the foreign commerce of twelve other nations declined more than 30 per cent in each case. No country increased its exports, and only a few having special advantages escaped with a decline of less than 10 per cent. All of these calculations are based on the value of the 1913 dollar.

The depression is no respecter of nations. Its devastating influence has been felt throughout the world in both foreign and domestic business. At the height of the boom period the United States was the foremost exporting nation in the world. It still holds that distinction. Most of the other countries are in about the same relative position, so far as international commerce is concerned, as they were before.

It is interesting also to note how closely the decline in foreign trade parallels the contraction of domestic industry. While export trade was falling 21 per cent, car loadings and the volume of factory and mine production fell 20 per cent. Throughout the depression this close relationship between the domestic business slump and the depression of export trade has been maintained. The council's report strengthens the conclusion of economists that any mere stimulus to world trade would fall pitifully short of restoring prosperity.

Considerable improvement in export trade during recent months is noted, but recovery lags because of the unstable and depressed price structure. "The first requisite to world recovery," says the council's report, "is the stabilization of prices." But prices can not be improved until domestic business is revived, until confidence returns and a semblance of normality is restored in the home market. It appears, therefore, that the only practical way of reviving world trade is by strengthening the bulwarks of domestic business and industry.

ALIENATING TERRITORY.

The right of the United States to dispose of territory that comes into its possession is being questioned in connection with the bill for independence of the Philippine Islands. Senator Copeland made a long argument before the Senate on this point.

No occasion has ever arisen for the Supreme Court to pass upon this question, since no territory over which the sovereignty of the United States has definitely extended has ever been alienated. The Constitution is not specific on this point, although it provides in Section 3, Article IV, that--

> The Congress shall have power to dispose of and make all needful rules and regulations respecting the territory or other property belonging to the United States; and nothing in this Constitution shall be construed as to prejudice any claims of the United States, or any particular State.

It is argued by some opponents of the independence movement that the power to dispose of territory is not equivalent to the power to alienate territory. Under this view Congress could do anything with the Philippines, except withdraw the sovereignty of the American Government over them. It seems apparent, however, that the Constitution makers intended to give Congress the broad power of dealing with territorial possessions as it might see fit.

The right of Congress to acquire territory has also been challenged. When Jefferson made the Louisiana purchase he was accused of flouting the Constitution because it contained no specific authorization for such an act. But it is now a well-established principle that Congress does have the authority to acquire territory. Any other construction upon the fundamental law would have made the present-day United States an impossibility.

There seems to be no logic in the contention that Congress may acquire territory by purchase or otherwise, but has no authority to relinquish such territory. Congress has power to make "all needful rules and regulations respecting territory * * * belonging to the United States." If Congress considers it needful to make the Philippines independent, there seems to be no warrant in the Constitution to prevent such action. The logic of this viewpoint is emphasized when it is recalled that the present movement to free the islands is fostered in the interests of the American farmer and not for the benefit of the Filipinos.

The independence bill will probably fail on its own demerits, either in the Senate or at the White House, and not because of any lack of authority in Congress to deal with the subject.

LIGHT MODERN METALS.

Modern transportation demands light weight materials for the construction of its vehicles, as it is generally realized that it costs as much to haul a ton of motor or body as a ton of pay-load. The increasing use of aluminum as a structural material makes it seem incredible that only a few years ago it was an expensive curiosity. The King of Siam, when visiting the world exposition in Paris not many years back, bought a small bar of aluminum to take home, because it was the most expensive and rarest exhibit on display. Today the little bar is almost worthless and there are seven known metallic elements lighter than aluminum.

The three lightest metals known are lithium, potassium and sodium, all of which will float in water. Though in their pure form they are practically useless, due to lack of strength, tendency to corrode rapidly and extreme softness, rapid progress is being made in conditioning these and the other soft metals by the admixture of alloys.

Magnesium is but slightly heavier than wood, and yet has the strength of mild steel. This metal when combined with an alloy, which permits from 92 to 98 per cent magnesium, has been found to be of great commercial and industrial value. It is believed that its use will increase steadily, as it is the third most abundant metal in the world, the quantity being surpassed only by iron and aluminum. Magnesium is 70 times as abundant as nickel and 200 times more plentiful than copper. The production of this light metal has increased twenty times in the past few years and the cost has been reduced from $5 to 30 cents a pound.

PROBING RAIL PROBLEMS.

American railroads rank next to agriculture in the nation's largest industries, and transportation is as essential to all interests as production. More than $18,000,000,000 of railway securities are held by individual investors, insurance companies and savings banks, and it is generally realized that as in the case of the farmers it is vital to national welfare that they be restored to a sound earning and financial basis. The question of railroad relief is being studied from many angles today, not only by the transportation experts, but by Government officials and various independent commissions.

Chief among the latter is the National Transportation Committee, which undertook the task at the request of the Association of Mutual Savings Banks and the Association of Life Insurance Presidents. It is composed of Calvin Coolidge, Alfred E. Smith, Bernard M. Baruch, Alexander Legge and Clark Howell. This committee has been holding extended hearings in New York at which testimony was received from bankers, shippers, industrialists and railway men, and from the representatives of motor transport, waterways and pipelines. The recommendations of this independent group of able and experienced men will be awaited with interest. Its report will not be completed for about two months.

It was inevitable that much conflicting testimony should be presented to the committee. The closely controlled railroads want to see the trucks and barge lines brought under some regulating agency like the I. C. C., increased taxes on motorized traffic, and an end to waterway subsidies. Sponsors of water and highway transportation appeared in force to present their case. They are organized to oppose imposts or regulations which they consider unjust or inapplicable. While trucks today carry less than 5 per cent of the nation's freight they have cut into the most profitable sector, and the railroads not only want motor traffic to bear a heavier tax burden, but they want authority to compete on the highways as well.

Aside from the highly controversial points at issue between the various forms of modern transportation there is seen ample opportunity for the Coolidge committee to make constructive recommendations that may be very useful to the roads and in the formulation of legislation. It is considered highly probable that one of the suggestions to be made will be to urge the necessity of a sustained policy of debt reduction to be undertaken as soon as economic conditions permit. Doubtless the committee will formulate opinions regarding the railroads' desire to secure lower taxes, liberalization of regulations, repeal of the recapture clause of the transportation act and a broadening of the lending powers of the Reconstruction Finance Corporation. Many of these points do not affect other carriers and can be considered without stirring up opposition. Consolidations, pooling arrangements and economies that would permit of lower freight rates would all have the hearty support of shippers.

ROOSEVELT ISLAND.

Theodore Roosevelt Island, heretofore known as Analostan Island, is destined to become an important segment in the chain of parks and memorials that beautify the National Capital. It is almost in line with the world-famed memorials to Washington and Lincoln. It will become a link between the Capitol, the White House and Arlington. When improvements contemplated on the island are completed it will extend the park system across the Potomac, making another connection with the Mount Vernon Memorial Highway.

No decision has been made as to what form of memorial will be erected to President Roosevelt, but it will undoubtedly be in keeping with the native beauty of the isle. When the Nation is in financial straits, as at present, it is difficult to give attention to national shrines. But in due course a magnificent tribute to Theodore Roosevelt will take form. Under the chairmanship of James R. Garfield the Roosevelt Memorial Association has chosen an ideal site for that purpose. There should be no haste in the consummation of this project. Sufficient time should be allowed for the conception and the financing of a Roosevelt memorial on a splendid scale.

The Belgian cabinet voted to default on the debt payment to America and then resigned. It would surprise Julius Caesar and Bill Hohenzollern to hear that quitters have appeared in Belgium.

The Roosevelt administration will liquidate the war, says Col. House. Some Democrats hope it will also liquidate Col. House.

A man tried to intimidate the House of Representatives with a revolver, but not even a Cannon can do that.

NATHANIEL HAWTHORNE

From the Brooklyn Eagle.

Nathaniel Hawthorne was the first American novelist to be recognized and applauded outside of the United States. Whether in his notebooks he used language that his wife considered too plain for publication we do not know. Prof. Stewart, of Yale, is sure he did; sure that Mrs. Hawthorne did some censoring. Prof. Stewart also proclaims to the world that Hawthorne was a man of indolent habits. In answer to which Julian Hawthorne, son of the author of the "Scarlet Letter" and the "Marble Faun," himself now 86 years old, offers only a plea of confession and avoidance, as the lawyers phrase it. He does not deny the censoring of the notebooks. He only notes that his father was a gentleman and used in writing and in speaking the language of gentlemen. As for laziness, imputed to him by the Yale professor, the son says:

> He had one of the best pairs of legs in New England, in his time, and he used them well. He was a constant walker and went fast. He was athletic of frame, deep chested, lean waisted, broad shouldered, a sound sleeper and a good eater. But he had the faculty of indolence, and indulged it when opportunity offered.

In other words, Nathaniel Hawthorne could loaf and invite his soul as Walt Whitman could. He never could have accomplished what he did accomplish without this "faculty of indolence." And Julian Hawthorne is right in saying that the professor could not have barked up a more barren tree. Hawthorne has been depicted and redepicted. His daughter, Mrs. Rose Hawthorne Lathrop, and his son, Julian, have told their memories of him. But the Lowell picture seems most nearly perfect:

> When nature was making him, clay was not granted
> For making so full-sized a man as she wanted;
> So, to fill up the sum, just a little she spared
> From some finer-grained stuff, for a woman prepared;
> And she could not have hit a more excellent plan
> For making him wholly and perfectly man.

After all, poetry means more than prose; and no fingers save those of a poet can touch the Hawthorne model of tradition without blundering. "Hands off" is the best advice for all professional prowlers.

Shush! Shush!

POST HASTE.

As if the campaign to restore sorrow-drowning soup were not enough, here comes Col. House insisting that we liquidate the war.

The eleventh hour is five hours earlier in London, so Parliament thinks today is time enough to discuss tomorrow's debt payment.

Uncle Sam knows he can not prevent mental reservations that this is to be the last debt installment, but he can cut the material strings.

We haven't seen anything; 100,000 Argentine farmers are preparing to walk Spanish on the capital and talk the same in demands for measures that seem strangely familiar.

A few members of Congress should be shanghaied to Mississippi to see the operation of the new State sales tax, which is working so well.

When the French become vociferously enraged over our linking of war debts and disarmament it is just like our being a bit peeved over their joining the debts with reparations.

Al Smith doesn't like Tammany's Curry flavor, and quotations on Tabasco sauce are going up.

Jupiter Pluvius was a heartless old fellow, taking the job of snow removal away from the unemployed.

Desultory fighting continues in the Gran Chaco as peace negotiations still rage with unabated fury.

It is understood over here that much of the substance of recent notes from London and Paris is intended for home consumption, but the consumers are not getting much nourishment out of it.

The House committee anxiously awaits the calculations of Secretary Mills today to see if he can make the tax on 15,000,000 barrels of beer, whether $2 or $5 a barrel, figure out $300,000,000.

Is it also the practice in Paris and London to write six notes to the banker telling him interest will be paid once more if it is applied on the principal after that has been reduced?

The Supreme Court has denied Gov. Sterling the right to run Texas oil wells with the militia, but will it dare to bridle Alfalfa Bill?

PAUL HUDSON.

JUST FOLKS

By EDGAR A. GUEST

YOUTH AND OLD AGE.

Whene'er a child comes romping in,
Covered from foot to crown with snow,
A dimple in her ruddy chin,
Her eyes with happiness aglow,
Some grandma in her rocking chair
Shivers to see her smiling there.

When childhood batters at the door
And scampers in where old age stays,
Bewailing blustering winds that roar
And urging sluggish logs to blaze,
Some grandma wonders that a maid
Can dance with winter unafraid.

Time was when once she loved the snow
And laughed to scorn her mother's fears,
But that was, oh, so long ago,
Before she'd come to care and tears,
And that was in the days of old,
Before the winters seemed so cold.

Now happy youth comes romping in,
Not knowing winter's weight of woe,
A dimple in her ruddy chin,
Her cheeks with crimson health aglow,
And Grandma never once makes known
How difficult has winter grown.

(Copyright, 1932.)

Whether You Pay a Dollar or Forfeit It, the Effect Is the Same on Your Purse

By ROBERT QUILLEN

GREAT changes in the plan of civilization are seldom the result of conscious design.

Certain conditions and customs, having developed without plan or purpose, work together to mature a new order, as soil and sun and rain work together to produce another harvest.

Thus our present civilization, despite its countless faults, seems to be preparing the way for a more humane and more rational division of its benefits.

A few years ago, when predatory men were exploiting the Nation's resources, wealth belonged to the man who could seize it.

Each "captain of industry" was a lone pirate who took all he could get, spent money lavishly to make a great show, and felt wholly indifferent to public opinion. He was vulgar, cruel and incredibly selfish.

Public resentment and increase of wealth effected a change. It was no longer a great thing to be a millionaire, for millionaires were common. Wealth alone was no longer enough to win renown. And the building of great industries, requiring the combined fortunes of many men, made big business an agent of many shareholders instead of a private monopoly.

Now more and more of the Nation's industrial and financial leaders are learning to regard themselves as stewards. They feel a genuine obligation to the public they serve.

Here, then, is the groundwork of an ideal civilization. When the ablest men direct a nation's energies for the common good, the stage is set for a new social order.

All that remains is a new division of profits that will give security and plenty to every honest and industrious citizen—old or young, sick or well.

Is that too much to hope for? Will the machinery of production refuse to carry such a burden?

It carries the burden now—inadequately and wastefully, but none the less truly.

All men live, do they not? Somehow they share production's profits. If they steal, or accept charity, or live in institutions supported by the state, still they are supported by the agencies that produce wealth.

And some day men will learn that it is better to divide wealth as earnings than to divide it as charity, taxes and tribute to crime.

(Copyright, 1932.)

POLITICAL COMMENT

Pensioners of 1812.

St. Louis Post-Dispatch.

It is disclosed from Washington that we are still paying for the War of 1812. Seven pensioners of that conflict—five widows of soldiers, one remarried widow and one daughter—are now drawing money from the Federal Treasury, 118 years after the Treaty of Ghent, which ended the war. This lends new point to the aphorism that there is nothing like a pension to promote longevity. None of these pensioners, of course, had been born when the War of 1812 was fought. Their services to the country consisted entirely in wedding, at a comparatively early age, a decrepit veteran of that conflict, then indorsing pension checks for the half-century or so following his demise. How the thing works is shown by the career of one such pensioner who died last year. At 26, she married her veteran, aged 70, and survived him by 66 years.

Federal Annual Reports.

Christian Science Monitor.

During the last fortnight, various departments and bureaus of the United States Government have been issuing their annual reports. Better than anything else, these reports reveal the extent of the services provided to the public by the Government, and the vast range of work done in all branches of administration and scientific research.

The annual reports of the Federal departments can provide the taxpayer with a thorough understanding of the type of service his money has supported during the last year. Only after a reasonable study of them can he be in a sound position to discuss the value of the various services and to determine whether or not they are worth the cost.

Still Applicable.

Ohio State Journal.

In view of France's attitude toward paying debts, there is some reason to appreciate that the country originally was called Gaul.

Home Loan Banks Start Up.

Topeka Capital.

Chairman Fort, of the Home Loan Bank Board, announces that ten of the twelve banks are ready to operate and one or two loans have been made, the first by the Pittsburgh bank.

While loans are restricted to direct loans to borrowers and chiefly to collateral of first mortgages to loaning institutions, yet direct mortgage loans may be made on clear property for taxes and repairs. Mr. Fort has stated that the preferential loans at the start will be made for property repairs, the purpose being to promote employment of labor. Next in order preference will be given to loans for taxes, loans to refinance mortgages maturing and loans to liquidate frozen mortgage assets of building and loan associations.

May Scrap Reorganization.

Boston Transcript.

President Hoover's plan of departmental reorganization will be regarded from two points of view: as to its merits, and the likelihood that the present Congress will permit it to go into effect. On the latter point, there may well be doubts, inasmuch as President-elect Roosevelt has already indicated that he will institute a fresh study of the problem, with a view to action in his own administration. Because of this fact the Hoover program bids fair to be given short shrift, notwithstanding the delay and labor involved in such a decision. This is politics, granting that the plan is meritorious, and politics still governs in American legislative affairs.

LETTERS TO THE EDITOR

Science on the Farm—Easy-Riding Tractors, and Airplanes to Sow Seed and to Poison Bugs.

To the Editor of The Post—Sir: The hard-riding, bumpy tractor has recently been converted into a luxurious conveyance by the addition of large pneumatic tires like those used on airplanes. This development resulted from the demand of orange growers who wanted a tractor suitable for use on sand, and who required wheels that would not cut through the surface roots of trees. Though originally developed for the farm, this rubber "airwheel" is also practical for golf courses and parks.

The most surprising innovation on farms, however, is the extensive use of airplanes. Planting from the air is widely used in some sections. About 4,000 acres can be seeded in grain by a two-man plane in ten hours. This costs about 50 cents an acre, as compared with $1 to $2 when done by hand, while the air planting requires but a fraction of the time of the older method.

The most common use of the airplane in agriculture has been in spreading insecticides over growing crops. All types of fruits and vegetables have been successfully "dusted" through this medium.

In Texas, where calcium arsenate was spread over the cotton fields, an increase of 63 to 206 pounds of cotton per acre was observed. The poison spread on at the cost of 75 cents to $1 an acre, including the cost of the insecticide, was used to destroy the boll weevil. Three such applications are customary. In California a ranch was cleared of the thrips pest, which was attacking 1,100 acres of lemon trees, by dusting with an insecticide which cost but 2 cents per pound to apply from the air.

In one Texas valley a sudden drop in temperature endangered a 250-acre bean field. Two planes were obtained and were flown back and forth across the field at a low altitude. This broke up the frost blanket and saved the beans. The great variety of uses in which airplanes are engaged in agriculture today, indicates they have become a permanent farm implement.

P. H. EDSON.

Thinks Mitchell Palmer's Plan Would Antagonize States and Defeat Repeal.

To the Editor of The Post—Sir: Mitchell Palmer has done the cause of prohibition repeal a real disservice. It is impatient hysteria to inject a claim that Congress could coerce the States and dictate to them the method of election of their ratifying conventions. Instead of injecting a controversial issue like that, which was bound to inflame the Southern States, or any self-respecting State, why should we not proceed with decency and order? It takes the "assent" of 36 States to ratify a repeal amendment. If Congress undertakes to coerce the State elections at which the delegates to the State conventions are chosen, it would not be a free and voluntary "assent," but a forced assent.

Mr. Palmer's plan involves the whole subject of repeal in a dubious and doubtful litigation; whereas orderly repeal, leaving the States to record their untrammeled assent, in their own way, without congressional interference and meddling, involves no conceivable litigation of any sort.

Conventions called by the States themselves are much the fairer way of consulting the people than State legislatures. Mr. Palmer has simply presented an alibi for those who oppose repeal and thus played into the hands of the Antisaloon League.

Only a State agent can express the "assent" of its State. No Federal agent can. Even the present Supreme Court will balk at that absurdity. We are not yet with Alice in Wonderland.

The Palmer plan should be promptly discarded, so that we can proceed with repeal in an orderly way, showing some consideration for constitutional government, and for the rights and prerogatives of the States in amending the Federal Constitution.

We should not burn up the constitutional house, Chinese fashion, in order to roast the prohibition pig.

Not only thirteen Southern States, but many other States will oppose any repeal which involves handing over their elections to the tender mercies of Congress. If we insist on proceeding this way we will never accomplish repeal.

DAVID HOLMES MORTON.
Brooklyn, N. Y.

Deserving Disabled Veterans Hurt When Congress Squanders Millions on Able-Bodied Men.

To the Editor of The Post—Sir: While a visitor in Washington—my home being Portsmouth, Va.—I have with great interest followed your comments on the present economic situation and the effort to balance our national budget. I quite agree with you that it would not only be a pity but a near calamity to balance the national budget by unbalancing thousands of individual budgets. Do continue to tell Congress through your columns how it can and should cut out entirely the millions now being spent on able-bodied veterans through politics and maudlin sentimentality. Tell them how unjust it is to the veterans in the Army, Navy and Marine Corps, who are still working (though many injured), who are being cut to the quick.

MRS. E. W. LINDSAY.
Portsmouth, Va.

Suggests That Careful Guard Should Be Kept at White House.

To the Editor of The Post—Sir: I believe that the White House and the City of Washington were well guarded during the opening of Congress, but I fear that the guard may have been relaxed or partially withdrawn too soon, which would be a serious mistake.

J. C. SEELEY.

Suggestions—

6" Globe with half meridian on mahogany finished Stand, 12" high..... $3.00

Other Table Types up to $9.75

Book Ends of genuine black with gold hand tooling and jade insets. Pr. $3.75

Also Bronze, Borghese, Copper

Photo Frame for 7x9 portrait of green gold metal with velvet backing.. $3.00

Many other sizes and styles

"Line-A-Day" 5-Year Diary with lock and key. Real leather bindings in assorted colors..... $1.00

Zipper Writing Portfolio of real leather complete with stationery and 2 note books. Various colors. $1.50

DULIN & MARTIN
Connecticut Ave. and L

CHRISTMAS CANDY HEADQUARTERS

EVERY ONE KNOWS IT IS

THE ORIGINAL

Velati's

It wouldn't seem like Christmas without a big box of Velati's famous Caramels or wonderful Chocolate Bon-Bons. Order your supply today.

620 9th St.
609 14th St.

Famous for Candy Since 1866

Gifts

That Carry the Memory of Christmas Through the Years

Certainly no gift would be more lasting or give more constant delight than the *useful* gift. Here are gathered beautiful wares from the world's foremost makers of China, Crystal, Silver, Art Objects and Lamps.

Martin's

1317 Connecticut Avenue
Just Below Dupont Circle

Christmas and New Year
Reduced Round Trip Fares

SOUTH

Dec. 23, 24, 25 and 26

Return Limit, Dec. 27
Also Dec. 30—Jan. 2, Inclusive Return Limit, Jan. 3
ROUND TRIP FARES TO SEVERAL POINTS

1 FARE Plus 25c All Points

Jacksonville	28.70	Atlanta	23.25
Savannah	22.50	Birmingham	27.70
Miami	41.85	Columbus	27.45
Tampa	36.30	Athens	21.05
St. Petersburg	37.15	Raleigh	10.15

Round Trip Tickets—One Fare Plus 1-3
Dec. 14-25, Inclusive—Return Limit Jan. 9

Reduced Round Trip Pullman
Tickets honored on all regular trains, including "Orange Blossom Special"
MAKE PULLMAN RESERVATIONS EARLY
BAGGAGE CHECKED — G. W. VIERBUCHEN, D. P. A. 714 14th St. N. W. Phone: NAtional 0037 or Union Station — STOPOVERS ALLOWED

SEABOARD AIR LINE RAILWAY

"Found an Apartment Yet, Jane" . . .

"I sure have, Mary . . . and the loveliest place imaginable at the most reasonable price. We found it advertised in The Washington Post classified apartments for rent section last week and rented it as soon as we saw it. Come over tonight for supper . . . I just know you'll adore it."

You'll find the type of apartment—at the price you want to pay—quickly in the Classified Section of

Call National 4205

The Washington Post
The Capital's Greatest NEWSpaper

Happenings in Washington Society Circles

Mrs. Longworth Guest At Curtis Dinner To President.

THE PRESIDENT AND MRS. HERBERT HOOVER were dinner guests last evening of the Vice President, Mr. Charles Curtis, who entertained in the Pan-American and Chinese rooms of the Mayflower.

The company present included, in addition to Mr. and Mrs. Edward Everett Gann, Justice and Mrs. Harlan Fiske Stone, the Secretary of the Treasury and Mrs. Ogden L. Mills, the Attorney General and Mrs. William D. Mitchell, the Secretary of Agriculture and Mrs. Arthur M. Hyde, Senator Arthur Capper, of Kansas; Senator and Mrs. David A. Reed, of Pennsylvania; Senator and Mrs. Arthur H. Vandenberg, of Michigan; Senator Frederic C. Walcott, of Connecticut; Admiral and Mrs. William V. Pratt, Gen. Douglas MacArthur, Mrs. Nicholas Longworth, Mr. and Mrs. John Lord O'Brian, former Senator and Mrs. Atlee Pomerene, Mr. and Mrs. A. Mitchell Palmer, Rear Admiral and Mrs. Cary T. Grayson, Mrs. Alvin T. Hert and her house guest, Mrs. Charlotte W. Whitehead; Miss Mabel T. Boardman, Col. and Mrs. Charles P. George, Mr. and Mrs. Webster Knight 2d, of Providence, R. I.; Mrs. Jacob Leander Loose, Mr. and Mrs. Henry L. Doherty, of New York; Mr. and Mrs. Chauncey McCormick, of Chicago; Mr. and Mrs. Harley Peyton Wilson and Lieut. Don E. Lowry, U. S. A., aid to the Vice President.

The guests were received in the Pan-American room of the hotel and dinner was served in the Chinese room, where the movietone, "Heritage of the Desert," was shown later in the evening. Pink roses and carnations were used for decorations on the table, which was arranged in a sunken garden effect. Mrs. Gann wore a gown of gold metal cloth with an indistinct floral design in green and her bouquet was of orchids in purple and green.

Before leaving for Leesburg, Va., yesterday morning, where she attended the luncheon given in her honor by Mrs. Patrick J. Hurley, Mrs. Hoover presented the decoration of the United States Flag Association to Mrs. Henry Alvah Strong for her work during the year in increasing respect for the emblem and distributing flags. The presentation took place in the blue room at 11:15 o'clock in the presence of the wives of the members of the Cabinet.

Mrs. Gann and Cabinet Ladies Receive Today.

Mrs. Edward Everett Gann, sister of the Vice President, will be the guest of honor at a luncheon to be given January 13 at the Carlton by Mrs. Robert Whitney Imbrie.

Mrs. Gann will receive this afternoon in her apartment at the Mayflower. Receiving with Mrs. Gann will be the Vice President's daughter, Mrs. George, wife of Col. Charles P. George, U. S. A., and her daughter, Miss Ann George. Assisting at the tea table will be Mme. Prochnik, Mme. Bachke, Mrs. Arthur H. Vandenberg, Mrs. William Howard Taft, Mrs. Warren R. Austin, Representative Ruth Bryan Owen, Mrs. Homer Hoch, Mrs. W. A. Ayres, Miss Margaret Ayres, Mrs. U. S. Guyer, Mrs. Frederick H. Payne, Mrs. Mark L. Bristol, Mrs. Jacob Leander Loose, Mrs. Harry K. Daugherty, Mrs. Donald Sawtelle, wife of Col. Sawtellee, of Fort Myer; Mrs. Anthony, wife of former Representative Anthony, of Kansas; Mrs. Alice Nibley Smoot, Mrs. Hanson, Mrs. Walter Sullivan and Mrs. Phil Campbell.

Mrs. Henry L. Stimson, wife of the Secretary of State, will be at home after 4 o'clock this afternoon at Woodley, her home on Cathedral avenue.

Assisting Mrs. Stimson will be Mrs. James Grafton Rogers, Mrs. Harvey H. Bundy, Mrs. Keith Merrill, and Mrs. Claude A. Swanson.

Mrs. Ogden Mills, wife of the Secretary of the Treasury, will receive at her home at 1815 Q street from 4 to 6 o'clock.

Mrs. Patrick J. Hurley, wife of the Secretary of War, will not be at home today, but will receive after 3:30 o'clock on Sunday at Belmont, her estate near Leesburg.

Mrs. William DeWitt Mitchell, wife of the Attorney General, will receive after 4 o'clock at her home on Kalorama Circle.

Mrs. Walter F. Brown, wife of the Postmaster General, will be at home at her apartment at the Shorehm after 4 o'clock.

Mrs. Charles Francis Adams, wife of the Secretary of the Navy, will be at home today for the first time this season from 4 to 6 in her home at 2221 R street. She will be assisted by Mrs. Ernest Lee Jahncke, and Miss Adele Townsend Jahncke, wife and daughter of the Assistant Secretary of the Navy, Miss Irene Boyle and Mrs. Eugene Meyer.

Mrs. Ray Lyman Wilbur, wife of the Secretary of the Interior, will receive after 4 o'clock in her apartment at the Mayflower, having with her Mrs. Owen J. Roberts, Mrs. Hamilton J. Fish, jr., Mrs. James M. Beck, Mrs. Atlee Pomerene, Mrs. Mark L. Bristol and Mrs. Charles J. Rhoads.

Mrs. Arthur M. Hyde, wife of the Secretary of Agriculture, will receive at the Mayflower from 4 until 6 o'clock when she will be assisted by Mrs. Joseph Manlove, Mrs. David Hopkins, Mrs. Eugene Meyer, Mrs. Joel T. Boone, Mrs. Walter Newton, Mrs. Stark McMullin, Mrs. William Kinnan, Mrs. Ernest Hall, Miss Elizabeth Fuller and Mrs. Charles S. McClung.

Mrs. Roy D. Chapin, wife of the Secretary of Commerce, will have assisting her at her home today Mrs. Harlan Fiske Stone, Mrs. James Couzens, Mrs. Robbins and Mrs. Mitchell.

Mrs. William N. Doak, wife of the Secretary of Labor, will be at home at Notre Nid, her estate in Virginia. These will be the last Cabinet days at home until New Year's Day.

Jugoslavia Evening Salon Postponed.

The Minister of Jugoslavia, Dr. Leonide Pitamic, has requested from Dr. A. Maris Boggs the privilege of postponing the diplomatic Sunday evening salon for Jugoslavia scheduled for Sunday until the latter part of the series as the speaker with the films designated for that evening has been prevented from arriving in time in Washington.

The exact date will be announced later and no salon will be held on Sunday next.

The Minister of Canada, Mr. William Duncan Herridge, is in New York for a few days.

Sesostris Sidarouss Pasha, Egyptian Minister, gave an address on "French Culture in Egypt" before the meeting of the Washington Association of the Teachers of French held at the Hay-Adams House yesterday. Sidarouss Pasha's address, in French, was followed by a pedagogic talk, in English by Dean Grattan Doyle of George Washington University. The program comprised also musical selections.

Sidarouss Pasha, who was accompanied by Mr. Andre Gattaui, secretary of the lagation, was guest of honor at the luncheon which followed. The Washington Association of the Teachers of French is presided over by Mme. Bimond.

Senator and Mrs. W. Warren Barbour, of New Jersey, will leave Washington the latter part of next week for Hilden, their home near Locust Point, where they will spend the holidays with their three children, Warren, Elizabeth and Sharon.

Mr. Patrick J. Hurley, Secretary of War, was among those who entertained informally at luncheon yesterday at the Carlton.

Invitations Are Issued For Miss Vandenberg's Debut.

Senator and Mrs. Arthur H. Vandenberg have issued cards for a tea dance on December 23 at the Carlton when they will present their daughter, Miss Elizabeth Vandenberg.

Senator and Mrs. Key Pittman will have with them at their home, Ridgelands, for the holidays their nephew, Mr. Pittman Gates, who is a student at the Georgia Institute of Technology. Mr. Gates will come to Washington on December 18.

Mrs. Robert Low Bacon, wife of Representative Bacon, entertained in her box yesterday afternoon at the concert of the New York Philharmonic at the Constitution Hall, when her guests were the Ambassador of Spain and Senora de Cardenas, Mrs. Richard Aldrich and Miss Alexandra Bacon.

Mrs. Adolph Caspar Miller had as her guests the Counselor of the Austrian Legation and Baroness Hauenschield and Senator Frederic C. Wolcott.

Mrs. Charles Evans Hughes, wife of the Chief Justice, had in her box at the concert Mrs. Henry L. Stimson, wife of the Secretary of State; Mrs. E. H. G. Slater and Mrs. Arthur Ballantine, wife of the Undersecretary of the Treasury.

Mrs. Warren Delano Robbins had as her guest Mrs. Perry Belmont, and in the same box was Mrs. James Clement Dunn.

Mrs. W. W. Galbraith entertained in her box Countess de Sieyes, Mrs. George Dunlop, Mrs. Reeve Lewis and Mrs. D. B. Merriam.

Mrs. Charles J. Rhoads had as her guests Mr. and Mrs. Edward Lowry and Miss Mary Randolph, and Mrs. Calderon Carlisle had with her her daughter, Mrs. Walter Bruce Howe.

Others there were Mrs. James F. Curtis, Mrs. Eugene Meyer, Mrs. James S. Parker, Mrs. Paul Bastedo and Viscount de Lantsheere, First Secretary of the Belgian Embassy.

Mr. Hiroel Saito, charge d'affaires of the Japanese Embassy, will entertain at an informal stag party at the embassy on Friday.

Maj. Gen. and Mrs. John L. Clem and Mrs. Clem's sister, Miss Annie M. Sullivan, will leave today for San Antonio to spend the winter.

Mr. and Mrs. Perry Belmont will leave today for New York. They will return to their apartment at the Anchorage on Sunday.

Mrs. Robert Hinckley will entertain at a small tea this afternoon in her home on Sixteenth street for Senora de Alfaro, wife of the Minister of Panama, and Mrs. Francis P. Garvan, of New York, who is spending some time in Washington.

The Assistant Secertary of War and Mrs. Frederick H. Payne will be joined today at the Mayflower by their son and daughter-in-law, Mr. and Mrs. Frederick B. Payne, of New York City, who will remain in the city for a few days.

Miss Carolyn Payne will arrive in Washington on Saturday for the holidays.

Miss Helen Robbins, daughter of Mr. and Mrs. Warren Delano Robbins, has as her house guest for a few days Miss Lilla Fisk, of New York. Mr. and Mrs. Robbins will have as their guest for the week-end Mrs. L. Havemeyer Butt, of Tuxedo Park, N. Y., who will arrive in Washington on Thursday to attend the diplomatic reception with her hosts.

Mrs. Anthony Wayne Cook, of Cooksburg, Pa., arrived in Washington late Monday and will be a guest at the Mayflower until the end of the week. Her son, Mr. Anthony Wayne Cook, jr., accompanied her on the trip.

Miss Betty Perot will come to Washington shortly from St. Louis, where she attends Principia College, to remain through the holidays. On December 20 she will entertain at a luncheon for 24.

Mrs. Ernest Humphrey Daniel will entertain at luncheon Monday for Mrs. David Kincheloe and her daughter, Miss Gene Kincheloe, who are coming from New York especially to give a program of music and dances for the Political Study Club.

Mr. and Mrs. Eugene Meyer will entertain this evening when the

Continued on Page 8, Column 3.

Bud of 1932

Bachrach.

MISS FLORENCE HARRIS, daughter of Mrs. Russell Bennett, who made her debut at a tea last Sunday in her home on Massachusetts avenue.

Gowns and Wraps Made for $15 and Up During December
JEANNE
1929 K St. NW. ME. 4545

:: *MISS BERT* ::
MODISTE—DESIGNER
Of Individual Gowns
Remodeling a Specialty
Appointment Only CAVALIER HOTEL COlumbia 3600

Club Michel NO. 1 THOMAS CIRCLE
WASHINGTON'S LEADING NIGHT CLUB
NEW YORK REVUE Headed By Sunny Trowbridge Music by Pete Macias

WOODWARD & LOTHROP
The Christmas Store

Signed Original Etchings

—direct from the artists to you, consequently very low priced—

50c to $2

A splendid opportunity to select gifts from this large collection of etchings—especially with the well-known artist—Don Swann—here today from 11 a. m. to 4 p. m. He will tell you many interesting things about etchings and help you in your selections. There is a wide range of subjects—many of nearby Washington scenes. As these etchings come direct from the Etchcrafters' Art Guild, their prices are much lower than would ordinarily be possible. Envelopes included with 50c-size etchings, which make most distinctive Christmas cards.

Others, to $10.

GIFTS, SEVENTH FLOOR

M. PASTERNAK
1219 CONNECTICUT AVE.

semi-annual

SALE

now in progress

drastic price reductions

Frocks, Gowns, Wraps, Coats, Suits, Furs, Hats, Sportswear, Lingerie, Hosiery.

all sales final

IF IT'S A BOOK That is NEW and POPULAR
WOMRATH'S HAVE IT to RENT or SELL

WOMRATH'S LIBRARY and BOOKSHOPS
1319 F Street N.W.
3107 14th Street N.W.

WOODWARD & LOTHROP
The Christmas Store

TOMORROW—LAST DAY to mail packages going to Illinois, Iowa and States of the Middle West, to assure their arrival before Christmas.

To Solve Men's Gift Problems Give—

Dressing Gowns

$10

Beautifully designed brocaded patterns, in four handsome colors. Silk-lined, and with satin collar, cuffs and girdle.

Other Dressing Gowns, $7.95 to $25

THE MEN'S STORE, SECOND FLOOR

Silk Pajamas

$5

Luxurious silk and silk crepe pajamas—surplice or middy styles, piped or frog-trimmed—in white and pastel colors.

Other Pajamas, $1.65 to $15

THE MEN'S STORE SECOND FLOOR

For the Devotees of Golf . . .

Men's and Women's Golf Sets

Special **$4.95**

A three-stay canvas golf bag, four iron clubs, and one driver, all at this special price. The golf bags have metal bottoms, and the clubs have hickory shafts with leather grips. Irons have chromium-plated heads.

SPORTING GOODS, FOURTH FLOOR

DANIEL E. GARRETT, LONG IN HOUSE, DIES

Texan Heart Disease Victim; Funeral in Houston; Services Here.

Daniel E. Garrett, veteran member of the House of Representatives from Texas, died yesterday at his apartment in the Northumberland of heart disease.

He had just returned from Houston, where he was successful in his campaign for reelection. He conducted his campaign despite the fact that he had been in poor health for several months.

Representative Garrett, a ranking House Democrat, would have served 18 years if he had been able to complete his elected period. He was 63 years old.

He was first elected in 1912 as a representative at large from Texas. He was defeated in 1914, but two years later was successful from the Houston district.

He was a member of the powerful House rules committee. His brother-in-law, Jesse H. Jones, is a director of the Reconstruction Finance Corporation.

With him when he died were his wife, Mrs. Ida Garrett, and a daughter, Janet G. Garrett. Other survivors are a son, Gurt Garrett, and two daughters, Mrs. George A. Butler and Mrs. Magruder Wingfield, of Houston.

The Rev. James Shera Montgomery, House chaplain, will conduct funeral services at 2 o'clock this afternoon at the Calvary Baptist Church.

The funeral party will take the body to Houston, where services will be held at the South Main Baptist Church. Both the House and the Senate adjourned late yesterday in respect to his memory. Speaker Garner named a delegation to accompany the body to Houston.

EXPIRES AT 63

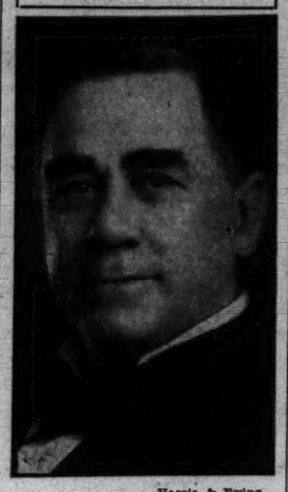

Harris & Ewing.
DANIEL E. GARRETT.

SINO-SOVIET ACCORD DEPLORED BY JAPAN

Tokyo Brands Movement as Reunion of Forces of Destruction.

Tokyo, Dec. 13 (A.P.).—Japan, displeased at the prospect of a new alignment of powers in the Orient, emphatically dissented today from the assertion of Maxim Litvinoff, Russian foreign commissar, that "all sincere friends of peace" will welcome the resumption of Russo-Chinese relations.

A governmental spokesman characterized the accord reached yesterday between Commissar Litvinoff and Dr. W. W. Yen, China's spokesman at the League of Nations, as "a reunion of forces of destruction."

He termed the resumption of normal diplomatic relations between Russia and China as one that would imperil peace in the Far East.

Officials generally agreed that the accord will arrest the recent tendency toward improvement in Russo-Japanese relations growing out of the Soviet government's benevolent aloofness in the recent north Manchurian warfare between Japan and China.

These officials said they believe that the prospects of an early Russo-Japanese nonaggression pact have dwindled to the vanishing point and that Russian recognition of Manchukuo, the new state in Manchuria, had receded to the remote future.

The opinions of high authorities regarding the Russo-Chinese agreement are said to have influenced a decision by the Japanese cabinet today which bluntly rejected overtures of a League of Nations commission which proposed to include Russia and the United States in a study looking to the conciliation of the Sino-Japanese troubles in Manchuria.

Geneva, Dec. 13 (A.P.).—Norman H. Davis, the American disarmament representative, was informally sounded out prior to his departure for Paris tonight on the attitude of the United States toward participation in consiliation of the conflict between China and Japan. It was understood that he was noncommittal, maintaining as heretofore that his mandate was solely to discuss disarmament.

It was understood further that a subcommittee of the committee of nineteen of the League of Nations Assembly had encountered difficulties in framing a Sino-Japanese resolution likely to be satisfactory to the United States, Russia, Japan, China and the smaller league powers.

Mr. Davis left for Paris late tonight. He was seen off by numerous diplomats. Maj. Gen. Frank R. McCoy, one of the authors of the Lytton Manchurian report, and Rear Admiral Arthur J. Hepburn, of the American disarmament delegation, are sailing for home with Mr. Davis on the liner Manhattan.

Dr. Harry Bosley, Veterinarian, Dies

Baltimore County Native Practiced Here More Than 30 Years.

Dr. Harry Bosley, Washington veterinary, died yesterday at his home, 4115 Connecticut avenue, following a brief illness. He was 66 years old.

Dr. Bosley was a native of Baltimore County, Md. He was a graduate of the United States College of Veterinary Science, and conducted a practice in Washington and vicinity more than 30 years.

Surviving Dr. Bosley are his wife, Mrs. Lillie Bosley, and three sons, Dr. Milton A. Bosley, Harry Bosley and Lester W. Bosley, all of this city.

Funeral services will be held tomorrow morning at 11:30 from the chapel of John R. Wright Co., 1337 Tenth street northwest. Interment will be in Towson, Md.

Col. Lyntton G. Ament Will Be Buried Today

Col. Lyntton Gray Ament, who acted as an escort for Queen Marie of Roumania on her tour of the United States, will be buried at Arlington Cemetery at 3 o'clock this afternoon with full military honors. Col Ament died late Sunday following a heart attack.

He was a member of the Army and Navy and Metropolitan Clubs. Survivors include his mother, Mrs. Charles L. Ament, and three daughters, Elizabeth, Eleanor and June.

JOHN W. SMITH RITES.

Confederate Veteran Will Be Buried at Martinsburg Today.

Funeral services were held yesterday at Chambers' undertaking establishment for John W. Smith, a Civil War veteran who died at his former home at 3234 Warder street northwest Monday night. Mr. Smith will be buried in Martinsburg, W. Va., today.

He was born in Staunton, Va., in 1842, and was reading law when he enlisted with the Confederates at the outbreak of the war. He served as an officer in Stonewall Jackson's command. Mr. Smith is survived by four children, James Robert, with whom he had lived for the last ten years; John William and Miss Grace Virginia Smith, of Washington, and Frank G. Smith, of Hagerstown, Md.

MRS. L. A. KIRKMAN DIES.

Widow of U. S. Army Colonel Was Former Capital Resident.

Word was received here yesterday of the death in Atlanta, Ga., of Mrs. Louise Adrienne Kirkman, 73, widow of Col. Joel T. Kirkman, U. S. A. Mrs. Kirkman's death followed a brief illness.

Mrs. Kirkman was born in France. She spent several years in Washington when her husband was stationed here. She is survived by two sons, H. M. Kirkman, of New Haven, Conn., and R. F. Kirkman, of Chicago, and one daughter, Mrs. Adrienne Kirkman Wentz, of Atlanta.

MRS. R. A. BOOTH DIES.

Domestic Art Teacher Was in Public Schools 14 Years.

Death yesterday claimed Mrs. Rebecca A. Booth, a domestic art teacher in the public school system for 14 years. She died at her home at 1731 Euclid street northwest, after an illness of three months.

Mrs. Booth was a widow, and had taught classes in the Kingman, Blow, Kenilworth, and the Health schools. Funeral arrangements have not been made pending the arrival of a brother from Florida.

MRS. M. H. CLARK RITES.

Will Be Conducted Privately Today; Five Children Survive.

Funeral services will be held today privately for Mrs. Margaret Hood Clark, who died Monday at the age of 79 at her home at 5610 Chestnut street, Chevy Chase, Md.

Mrs. Clark is survived by her four daughters, Mrs. James C. Lewis of Wheeling, W. Va.; Mrs. William S. Corby, Mrs. Robert H. Ragan, and Mrs. F. D. Powell, all of Chevy Chase, and a son, Leonard W. Clark of Washington.

SCHOOLS AND COLLEGES

Learn another

LANGUAGE now

FREE Trial Lesson — REDUCED RATES During December

Berlitz School of Languages

1115 Conn. Ave.—Tel. Decatur 3988. Class Limited to 8 Students.

Mrs. J. W. Bayne Dies at Oxon Hill

Virginia Native Will Be Buried Tomorrow at St. Barnabas Church.

Funeral services for Mrs. John W. Bayne, 85, who died Monday at her residence, Salubria, Oxon Hill, Md., will be held at 11 a. m. tomorrow from the residence. Interment will be at St. Barnabas Church, Md.

Mrs. Bayne was born in Fauquier County, Va., on September 9, 1847, the daughter of Col. Robert Stuart Ashby and Lucy Strother Ashby. She was the widow of Dr. John W. Bayne and is survived by her son, Dr. J. Breckinridge Bayne, of Oxon Hill, and four daughters, Mrs. David B. Tennant, of Oatlands, Va.; Mrs. Scott D. Breckinridge, of Lexington, Ky.; Mrs. Guy W. S. Castle and Mrs. Bayne Proctor.

Pallbearers will be W. A. M. Fuller, of Philadelphia; Dr. Scott D. Breckinridge, of Lexington, Ky.; Dr. Charles C. Marbury, Dr. A. Y. P. Garnett and two grandsons of Mrs. Bayne, J. Bayne Castle and Guy W. S. Castle.

BOOKS for GIFTS

in Fine Bindings at BARGAIN PRICES

FICTION, Biography, Travel, History, Drama, Poetry.

Individual copies of the Poets, Dramatists, Essayists, Diarists, Gossipers, Novelists. Sets of Standard Authors.

All bound in Calf or Morocco.

Here is probably your last chance to build your library at less-than-cost prices. Certainly your last chance to make two especially acceptable Christmas presents at the cost of only one ordinary gift.

Now on Sale • Early Choice Advised

BRENTANO'S Booksellers to the World Established 1853

1322 F Street NAtional 0860

News and Notes of Society

Continued from Page 7.

Friends of Music will give a concert at their home. The artists will be Efrem Zimbalist, Harold Bauer, and Bruno Jaenicke. Owing to the limited seating accommodations, no guest tickets have been issued.

Twin Sisters to Make Bows Together.

Mr. and Mrs. Charles Dana Skinner, of New York, will entertain at a tea Sunday afternoon at their home on Park avenue, when they will present their twin daughters, Miss Eleanora Carroll Skinner and Miss Henrietta Dana Skinner, to society. The twins are the granddaughters of Mrs. Peter N. Hill, of Washington, and nieces of Mrs. Charles A. Dunn, Mrs. Henry Grant Meem, Mrs. Charles Astor Bristed, of New York, who, with Mrs. Bristed, sailed Saturday to spend the winter in Rome, is another aunt of the Misses Skinner. Mrs. Skinner was formerly Miss Margaret Hill.

The debutantes are unusually lovely girls, gifted and charming. They are graduates of Miss Nightengale's School, and, having lived abroad, speak several languages fluently.

They are the great-granddaughters of Richard Herny Dana, one-time Minister to Russia and France, who is the author of the classic, "Two Years Before the Mast." His daughter, Henrietta Dana Skinner, was also distinguished as a writer and the tradition is carried on by her son, Mr. Richard Dana Skinner, and her granddaughter and namesake, Henrietta. The debutante has already published some choice bits of poetry and prose, which have been given critical acclaim.

Later in the winter the girls will come to Washington to visit Mr. and Mrs. Meem.

Col. and Mrs. C. D. Herron will entertain at a dance for their subdebutante daughter on December 22, at their home in Bethesda.

Mrs. Mabel Walker Willebrandt had friends lunching with her yesterday at the Carlton.

Mrs. Carlos del Mar will entertain at a dinner and bridge party on New Year's eve.

Miss Marion Gillett, of Miami, Fla., who is spending a few days in Washington is at the Wardman Park Hotel.

Mrs. Rudolph Max Kauffmann will entertain informally at a small luncheon on Friday at her home in Chevy Chase.

Country Club Tonight Gives Subscription Dance.

Among those who will attend the subscription dance this evening at the National Woman's Country Club are Miss Rahel Davies, Miss Gladys Szechenyi, Miss Elizabeth Shouse, Miss Marion Shouse, Miss Mary Gibson, Miss Gertrude Faust, Miss Betsy Burke, Miss Betty Ainsworth Burke, Miss Catherine DuBois, Miss Caroline Walker, the son and daughter of the Marchesa de Santa Ana, Miss Sidney Neale, Miss Louise Tittman and Miss Laura Tuckerman and Miss Ruth Tuckerman.

Mrs. Miller, wife of Col. Ellis B. Miller, U. S. M. C., entertained at luncheon yesterday at Wardman Park Hotel for eight guests. Col. and Mrs. Miller came here recently from Newport, R. I., where Col. Miller was formerly stationed.

Mrs. David H. Kincheloe, the wife of Judge Kincheloe of the U. S. Customs Court, and her daughter, Miss Gene Kincheloe, will be the guests of Mrs. W. A. Kinnan during their stay in Washington. They will come to this city from New York the latter part of the week to give a special program of music and dances for the Political Study Club at its meeting Saturday afternoon in the Washington Club.

Dr. Cloyd Heck Marvin and Mrs. Marvin and members of the staff of George Washington University, with their wives, will attend the first night of the new musical comedy "Oh, Say Can't You See?" to be given for four successive nights at McKinley Auditorium, First and T streets northeast, beginning today.

Missouri Society to Give Reception Saturday.

The Missouri Society will have its opening meeting of the season Saturday evening, at 8:30 o'clock in the Hall of the Nations of the Washington Hotel.

Joseph B. Shannon, member of Congress from Kansas City, will be the speaker. Mrs. Roy Woodruff, wife of the representative from Michigan, will sing. Excellent music is assured for dancing, and cards will also form a part of the entertainment.

Mrs. Leonidas C. Dyer, wife of the president of the society, and Mrs. Edward D. Mays, chairman of the reception committee, together with Mrs. Roscoe C. Patterson, Mrs. John Cochran, Mrs. Paul Bestor, Mrs. Ernest E. Hall, Mrs. W. W. Badgley, Mrs. Paul M. Linebarger, and Mrs. Elton Marshall, will assist the officers in welcoming members and guests.

Other chairmen of committees are Mr. Theodore Alford, floor, who will have assisting him Dr. Z. Z. Bele, Craig Reddish, and Tom Brown; Mrs. Charles P. Keyser, entertainment; and Mr. Elton Marshall, finance.

Leonidas C. Dyer, president of the society, urges all Missourians to turn out for the occasion and to bring their friends to share in the evening's entertainment.

Mr. and Mrs. Frederic William Wile will be guests of honor at dinner at the Women's City Club this evening.

Kentucky Society Christmas Ball on December 20.

The Kentucky Society of Washington will hold its Christmas ball, December 20, Willard Hotel, 9 p. m. The society has the pleasure of having on its program Leonard Davis, a barytone. Accompanying Mr. Davis on the piano will be Emerson Meyers.

At the reception preceding the program the society will be received by the young members of the society.

Bull Run Camp, Sons of Confederate Veterans, will entertain at a pre-Christmas dinner-dance on Saturday evening at the Ann Clarendon Club, 1640 Rhode Island avenue. The speaker will be Representative Heartsill Ragon, of Arkansas, who is a member of the Arkansas Division, Sons of Confederate Veterans. By a special request the speaker has selected as his topic "The Battle of Bull Run," in memory of which this camp was named.

Among the guests expected to be present are Representative Henry B. Steagall, Representative Lamar Jeffers, Representative Virgil Chapman, who are members of the camp; Dr. Lewis C. Cassidy, professor of law of Georgetown University, an honorary member; Mrs. Heartsill Ragon, Mrs. Helen Ray Hagner, Col. Robert L. Hudgins, vice commander in chief of United States Confederate Veterans; Mr. and Mrs. John Costello.

The annual ball of Bull Run Camp will be held at the Shoreham Hotel on January 19, the birthday of Gen. Robert E. Lee. The officers of the camp are: Commander, Arthur Clarendon Smith; lieutenant commander, Col. Robert L. Longstreet; judge advocate, Rufus W. Pearson; adjutant, Nelson Anderson; surgeon, Dr. C. P. King.

The ladies assisting the executive committee in arranging the social activities for the season are Mrs. Arthur Clarendon Smith, Mrs. Rufus W. Pearson, Mrs. Anna Howell, Mrs. Norma Hardy Britton and Mrs. Elizabeth C. Fred.

MRS. HUMPHREY FUNERAL.

Widow of Major General Will Be Buried in Arlington.

Funeral services for Mrs. Charles F. Humphrey, widow of Maj. Gen. C. F. Humphrey, who died Monday at her home in the Grafton Hotel, will be held tomorrow morning at 11 o'clock at the Fort Myer chapel. Interment will be in Arlington National Cemetery.

Gen. Humphrey was formerly quartermaster general. Surviving Mrs. Humphrey are six children: Col. E. H. Humphrey, U. S. A., Fort Bliss, Tex.; Col. C. F. Humphrey, jr., of the War Department; Capt. J. F. Humphrey, of San Francisco; Maj. M. B. Humphrey, U. S. M. C., Army War College; Lieut. J. D. Humphrey, U. S. M. C., now in China, and Mrs. Percy L. Harley, of this city.

Freight Station Discontinued.

Richmond, Va., Dec. 13 (A.P.).—The State Corporation Commission today authorized the Atlantic Coast Line Railroad to discontinue its freight agency station at South Emporia after January 1.

GEN. ALLEN'S WIDOW DIES AFTER ILLNESS

Widely Known Figure in Washington Welfare Had Traveled Widely.

Mrs. Henry T. Allen, widow of Maj. Gen. Henry T. Allen, United States Army, died last night in Walter Reed Hospital, following a brief illness.

Mrs. Allen was admitted to the hospital last Thursday. Physicians described her illness as a form of sleeping paralysis, and from the start held little hope for recovery.

Born in Chicago, Ill., Mrs. Allen came to Washington in 1909. Prior to coming here she traveled extensively throughout the world with her husband.

With Gen. Allen, Mrs. Allen spent a number of years in Russia and Germany, where her husband was military attache at the American legations. She also lived in France for some time, returning to this country when Gen. Allen was recalled.

Mrs. Allen was widely known in Washington. She was a familiar figure in social and welfare activities. She was a member of the National Women's Country Club, the League of American Pen Women, and took an active part in the Soldiers, Sailors and Marine Corps Club.

Gen. Allen died in 1930. He commanded the Ninth Division, A. E. F., during the World War. Sinced his death Mrs. Allen has resided at the Shoreham Hotel.

She is survived by a son, Capt. Henry T. Allen, jr., U. S. A., of 2601 Calvert street northwest; two daughters, Mrs. Frank M. Andrews and Mrs. Joseph W. Viner, and a sister, Mrs. Wallace Wakem, all of this city.

Funeral arrangements have not been completed.

Spider Wins Fight With Alarm Clock

But Spinner Loses Life at End of 21-Day Struggle.

Akron, Ohio, Dec. 13 (A.P.).—A small black spider which for three weeks tried to enmesh the hands of an alarm clock in its web was victorious today, but at the cost of its own life.

The contest began in C. C. Thompson's home in Barberton, a suburb. The Thompsons discovered the spider between the dial and the face of the clock trying to spin a web around the hands. For three weeks the insect worked at the apparently hopeless task. Each time it spun a strand between the hands the slowly increasing pressure as the hands moved apart would break the contact.

Then the clock stopped. Today, as it was taken apart, the body of the spider rolled out and the clock started ticking again.

Kentucky Court Upholds Validity of Redistricting

Frankfort, Ky., Dec. 13 (A.P.).—The Kentucky court of appeals today upheld the validity of Kentucky's congressional redistricting act. The decision was in line with that of the Supreme Court which recently upheld the act.

The appellate court reversed judgment of the Franklin circuit court, which declared the act unconstitutional in a declaration judgment suit brought by the secretary of state, Miss Sara W. Mahan, last summer.

RESORTS

Florida.

RONEY PLAZA HOTEL and Cabana Sun Club, Miami Beach, Florida, America's finest ocean front hotel. Open from December 10. Edward B. Jouffret, Managing Director; N. B. T. Roney, President.

Bronchial Infections Are Dangerous

Don't let them get a strangle hold. Fight germs quickly. Creomulsion combines the 7 best helps known to modern science. Powerful but harmless. Pleasant to take. No narcotics. Your druggist will refund your money if any cough or cold no matter how long standing is not relieved by Creomulsion. (adv.)

SAVE 200 MILES TO OLD POINT COMFORT NORFOLK, VIRGINIA And South

AUTOS CARRIED FREE

To Old Point and Norfolk if accompanied by two passengers. No dust, no dirt. Delightful overnight trip. Immediate use of car on arrival. Autos with one passenger $3.00 as heretofore.

VIA POTOMAC RIVER AND CHESAPEAKE BAY

Modern Steel Steamers—Famous Meals—Luxurious Travel at Low Cost

Golf—Fishing—Ducking

Daily: 6:30 P. M. City Ticket Office, 1423 H St. N. W. NAtl. 1520. Dis. 3760.

NORFOLK & WASHINGTON LINE

When Santa comes in through the Wall Plug

THIS YEAR, give electrical gifts . . . gifts of practical value . . . gifts that bring comfort and convenience. In addition to their nominal first cost, the cost of operation is so small that it is computed in terms of pennies. "Matchless Service" has been reduced in cost each year since 1924, and today you pay 61% LESS for it than you did just eight years ago. When Santa comes in through the wall plug, he provides electrical servants that work for extremely low wages.

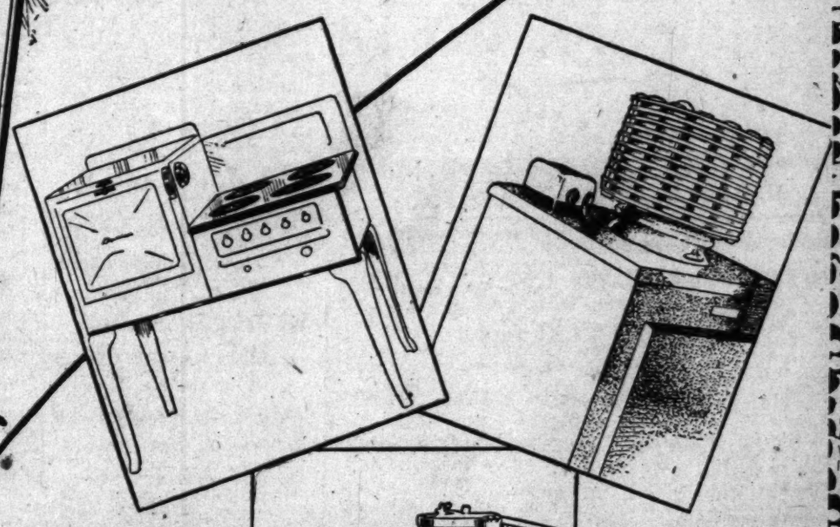

G. E. Radio

The New General Electric Convention Model has many new improvements to make it an outstanding radio value. At "Electrical Headquarters" you will find a wide selection of models. The Convention Model, complete with tubes, is priced at only $149.75 Cash

Telechron Clock

This beautiful, new Telechron Electric Clock is a new design . . . beautifully finished in black with gold decoration. The height is 4¾ inches. Highest quality, a real value at this low price. $3.95 Cash

L. & H. Electric Range

There is no finer gift for mother or wife than one of the new modern electric ranges. This beautiful, new L. & H. is our Xmas Special and is specially priced. Has four top units: full-sized oven, heavily insulated; completely installed for only..... $145

Only $10 Down
Balance 24 Months.

G. E. Refrigerator

Give a lifetime present. "Electrical Headquarters" is showing a large selection of models and sizes to meet every requirement. Down payments are lower than ever before . . . monthly payments are correspondingly small and spread over a long period. Pay as little as $7.00 Down

ABC Washer

The ABC Spinner, with automatic electric drain pump, washes, blues, rinses and dries for the line without effort. Only $139.50, and may be purchased by paying only..... $10 Down

Sunbeam Mixmaster

This year Mixmaster has a new feature . . . it's portable. Mixmaster is that popular electrical food mixer that beats light and heavy batters, mayonnaise, whips cream, mashes potatoes, extracts fruit juices. Finished in ivory and has two mixing bowls in jade green. $19.50 Cash

G. E. Sunlamp

With a General Electric Sunlamp you can give someone the equivalent of Nature's own healthful sunlight all winter long. You may choose from our selection of various models and styles. $2.95 Down

Electrical Headquarters

POTOMAC ELECTRIC APPLIANCE CO.

10th. & E Sts., N.W. ••• Phone NA. 8800

EASY PAYMENTS ON MONTHLY LIGHT BILLS

You'll feel the old-time Christmas thrill

AT Chalfonte-Haddon Hall you'll experience all the joy of an old-fashioned Christmas. Glittering trees, stuffed stockings for the children, carols, an old-time turkey dinner, entertainment, dancing . . . holiday spirit everywhere! Bring the whole family for an exhilarating holiday week at the seashore. *Lowest winter rates in years.* American and European plans. Write or phone 4-0141.

CHALFONTE-HADDON HALL

ATLANTIC CITY

Leeds and Lippincott Company

FARM CONFERENCE WILL SUBMIT PLAN

House Committee Chairman Notified Leaders Agree on Simplifications.

(Associated Press.)

Chairman Jones of the House agricultural committee was notified last night that executives of the National Farm Leaders Conference had agreed on simplifications of a voluntary domestic allotment bill and would present them to his committee today.

Agreement was effected in an executive session called when an attempt was made in the general conference to make the plan compulsory and certain farm groups indirectly threatening to bolt arbitrary proceedings.

Earlier in the day Jones had submitted to his committee the "tentative draft" of an emergency relief plan designed to boost 1933 farm incomes from four major agricultural commodities—wheat, cotton, tobacco and hogs. His measure was the outgrowth of frequent conferences with farm experts among whom were advisers of President-elect Roosevelt.

"Just a Suggestion."

"It is just a suggestion," Jones explained. "It is intended as a shot in the arm pending more permanent adjustment of such burdens as the farm mortgage situation, trade barriers and taxes."

As outlined to a general conference session called last night to hear the executive report, domestic allotment certificates would be issued on nothing more than the producer's sworn statement or other proof that he had complied with the percentage of acreage reduction recommended by the Secretary of Agriculture.

It was left entirely to the discretion of the Secertary whether producers should be required to enter acreage reduction contracts on the 1934 crop or continue on the 1933 basis.

Participation Voluntary.

All participation would be voluntary. The producer who wished to obtain negotiable Treasury certificates approximating the amount of the tariff in addition to the current market price on his domestic allotment, could do so simply by proving to the first processor-purchaser that he had reduced his acreage in the same proportion recommended for the entire country.

The first processor would be licensed to issue certificates under mandate of the Internal Revenue Bureau to whose collectors he would pay excise taxes much after the manner of tobacco manufacturers who pay a Federal tax.

The certificates would be immediately redeemable at any bank, since the Federal Treasury would advance a domestic allotment fund to be liquidated as excise receipts accumulated.

Center of Noted Trial Is Found Cold Victim

Mountain View, Ark., Dec. 13 (A.P.).—Connie Franklin, the Ozark Mountain youth for whose supposed death four men were tried for murder three years ago, is dead.

Last Wednesday Franklin, who had been picking pecans for a living, started afoot for the home of his mother, 6 miles east of Clarendon. He became exhausted and dropped on the highway a mile from the town. Dr. A. C. Henry, county health officer, said he died as a result of exposure. A deputy sheriff who knew Franklin identified his body. The irony of the death, alone and unnoticed, was accentuated by the fact Stone County spent $8,000 during the trial to prove Franklin dead.

Washington's Kin Dies At Home in Greenwich

Special to The Washington Post.

Manassas, Va., Dec. 13.—N. M. Washington, 62, a collateral descendant of President George Washington, died today at The Grove, the Washington home, at Greenwich, Prince William County, after a lingering illness. He was the son of N. M. and Fannie Hunton Washington.

He is survived by his widow, Mrs. Lucy Moxley Washington; a sister, Mrs. Will Davidge, of Washington, and a brother, Hunton Washington, of Manassas. Funeral and burial services will be held Thursday morning at the Greenwich Presbyterian Cemetery.

Young Harry Thaw, 22, Joins Army Air Corps

New York, Dec. 13 (U.P.).—Harry Thaw, 22-year-old son of Harry K. Thaw and Evelyn Nesbit, enlisted today in the Army Air Corps for three years' service, it was announced at Mitchel Field.

He was assigned as a private to the 302d Observation Squadron. His aim is a second lieutenant's commission in the Reserve Corps. Thaw was formerly a transport pilot in the employ of Edmund A. Guggenheim.

Wilhelm Laughs At Plot Report

Former Kaiser Says "Poor Fellow" Found Armed "Probably Mad."

Doorn, Holland, Dec. 13 (U.P.).—Heinrich Fuebker, caught in the former German kaiser's castle yesterday with a loaded pistol and a 12-inch dagger, was turned over to German authorities today after he had denied any intention to assassinate the former emperor.

Fuebker, a native of Neuss-on-Rhine, claimed he entered Doorn house in an effort to deliver a letter to the former kaiser from Adolf Hitler, German Fascist leader. He armed himself, Fuebker said, as protection against possible attacks from dogs or servants on the premises.

The former kaiser was not greatly perturbed by the intrusion, it was said at Doorn House, but rather was inclined to regard Fuebker as mentally unbalanced.

Wilhelm's private secretary said that the former kaiser simply laughed about the incident and remarked, "The poor fellow is probably mad."

500 Pounds, All American.

Chicago, Dec. 13 (A.P.).—Harry Itskovitz, 51, weight, 500 pounds, rode from his home to the Federal Building today on a motor truck and became an American citizen. He was taken into Federal Court office on a wheel chair to take the oath of allegiance. Itskovitz, a native of Roumania, has been partly paralyzed for twenty years.

THE PARADINE CASE

By ROBERT HICHENS

SYNOPSIS.

Sir Malcolm Keane, K. C., is asked by Sir Simon Flaquer, a noted English solicitor, to defend Mrs. Paradine, who has been arrested for the murder of her husband, who had been blinded in the war and had been decorated with the V. C. Sir Simon tells Keane that Mrs. Paradine is a beautiful Dane, who had been rescued from a life of degradation in Copenhagen by an American diplomat, taken as a servant to America and later made her way to England. She'd married Maj. Paradine after the war. He agrees to handle the case and becomes immediately intensely interested in it.

Sir Malcolm is happily married to Gay, but when he calls on Mrs. Paradine at Holloway jail he feels the strange fascination of his beautiful client. He is worried because Lord Horfield might be named as judge of the trial and endeavors to be friendly to him. He and Gay give a little dinner party to which they ask Lord and Lady Horfield. After the party Sir Malcolm studies a photograph of William Marsh, Col. Paradine's valet, and the idea occurs to him that the man who acted in so intimate a relation to his blind master might have had an opportunity to kill him. His plan of defense begins to take form in his mind.

Gay meets a Swedish painter, Baron Sedelsward, at the Flaquers', and he invites her to a private view of his paintings. Sir Malcolm decides to go to the exhibition when he learns that Sedelsward was acquainted with Mrs. Paradine.

"YES, in Copenhagen I knew her. She was a girl then in a barber's shop. She stirred soap for the shaving. She was a beauty. Every one noticed her. I spoke to her many times. She drew me to the place. She was simplicity itself; natural as few girls are. But I think she was clever. Yes, she had clever eyes. The poor dear! What is she like now?"

In a few discreet words Keane told the baron how Mrs. Paradine appeared to him. He had an attentive listener.

"And she is calm even now?"

"Wonderfully calm. She seems to have no fear at all."

"That is surely the courage of innocence."

"I am positive she is innocent," said Keane, with sudden intensity. "But I must not be quoted about Mrs. Paradine."

"I shall say nothing to any one," said the baron, leaning on the words.

"That's a bargain?"

"That is a bargain—yes!"

"I venture to say this because I wish very much to ask you a few questions about Mrs. Paradine. Your answers may be valuable to me."

"But I only saw her in the shop when she was a girl."

"But you were in Copenhagen, perhaps, at the time of the scandal with which she was connected? I mean when that young scoundrel got hold of her and there was a raid on the house where she was?"

"I was there and heard about it. It was in the papers, too."

"Good. Now, please tell me, was the impression at that time, the general impression, that the fellow who took her away from the barber's shop seduced her, or that she got away from that house an innocent girl?"

The baron was silent and shrugged his shoulders.

"You don't know, probably?"

"I know what the impression was. I do not know what the fact was."

"And the impression was——?"

Again the baron shrugged his shoulders.

"The man's character—the character of the house——" he muttered.

"They prove nothing," said Keane with a sharpness of which he was unaware.

"I am no lawyer," said the baron. "I am merely the man in the street."

Keane filled up the baron's glass.

"And now may I ask you two or three more questions? You forgive me?"

"I will gladly answer if possible."

"Did you know Mr. Austin Powers, the American diplomat who was so good to Mrs. Paradine in Copenhagen?"

Sedelsward smiled.

"Yes, slightly."

"And Mrs. Powers, his wife?"

"I knew Mrs. Powers a little, too—not much—just a little, as one knows people in society."

"Can you give me Powers—in a few words, as he struck you?"

"He was a very kind man."

"Ah!"

"He believed people were very good."

"Not all people, surely?"

"Most of us."

And the baron smiled again.

"He wished to believe it, and so he did believe it."

"And Mrs. Powers?"

"She—not."

"She distrusted people? You mean that?"

"Mrs. Powers, I think, was what you call a realist."

"That is?"

"Mrs. Powers probably thought that angels are only to be found in heaven."

Did she object to what her husband did about Mrs. Paradine? I mean his kindness to her, taking her away to America in their service?"

Again the baron shrugged his big shoulders. It was a movement Keane was beginning to get tired of.

"That means, I suppose——" He broke off, then said: "But as a rule American women have it all their own way. They rule their husbands, don't they?"

"So it is said."

"And didn't Mrs. Powers object in such a way as to cause trouble?"

"I do not know. But I do know that long ago Mrs. Powers divorced her husband."

"That means little in America. What were the exact grounds?"

The baron smiled once more.

"Excess of philanthropy, perhaps. Something like that."

"I think that, like Mrs. Powers, you are a realist, baron," said Keane, with a touch of something that was near akin to severity.

"I pray she may be released. You have justice in England. But perhaps she is unlucky. To begin with, she got that abominable young fellow. Then she was in that bad house."

"But she escaped from it and was taken care of by an excellent man. That was scarcely luck."

"Yes, true. But her name was in many mouths, and that is not good for a girl at her start."

"But in America she worked hard, evidently, and she supported herself honestly—I mean when she left the Powerses."

"She was a Swedish masseuse there, was she not?" said the baron.

"Yes."

"Our country is famous for its method of massage," said the baron in a calm voice. "Was that how she met the Col. Paradine?"

"It was. She came over to Europe at the beginning of the war. She was accepted to work as a masseuse in a hospital near Boulogne. Col. Paradine, already blind, was lying wounded there. She treated him, evidently with skill and devotion. A hospital romance ended in their marriage."

"He never saw her?"

"Never!"

"Perhaps he felt her beauty," said the baron. "That can be. Beauty is mysterious. Even one who can not see it may feel it. I believe that if I lost my sight and you took me and put me first before an ugly view, say a coal pit or waste ground covered with thistles and rubbish, and then took me and put me in front of a large view of fine country, and, mind, if there was no smell, no noise, to tell me anything, I should know in a moment when I was before ugliness and when I was before beauty. And she, is surely beautiful as a woman."

"Yes," said Keane, in a suddenly dry, almost formal voice. "She is. Will you take some old brandy with your coffee? We have some marvelous brandy here."

"With greatest pleasure."

"And then we will go upstairs and I can give you a first rate cigar."

"Delighted. All good things I like much. I suppose I am a materialist."

While Sedelsward and Keane were dining together, Sir Simon Flaquer was for once spending a quiet evening at home in the bosom of his extremely united family. No guest was present, a rather rare happening, for the Flaquers had such an enormous acquaintance that all sorts of people were perpetually dropping in to lunch, tea and dinner at their hospitable house. On that Saturday night, however, there was only the family—papa and mamma. Amy, Judith and the son, Alfred, a budding but not yet actually blossoming hope in his father's business. Conversation at the dinner table never flagged, for among themselves the Flaquers were as vital, as full of "go" as when they shone out in society.

"You ought to have been at Sedelsward's view, papa," said Judith. "And it's a pity you missed it, Amy. He's got immense talent, and though he is, of course, practically snowbound, its amazing how much variety he manages to get into his pictures. Almost he might induce me to go North when I start out on my travels."

Amy Flaquer, who had that day returned from a country visit, said she would certainly see the baron's pictures on Monday. In manner she was more gentle than Judith, and her large, amiable eyes were not black like her sister's, but a shining brown like the color that may sometimes be seen in a Scottish burn when the sun strikes the water.

"How odd of Gay not to come tonight!" said Amy Flaquer. "When it was all arranged, I wanted to see her."

"She telephoned that when she got home she felt tired out with the view," said Lady Flaquer.

"It doesn't seem like Gay," said Amy rather pensively. "I'll go round and see her tomorrow. There's something about her that—I should hate to find Gay off color. No ill should ever come near to her."

"She's probably tucked in bed, with Sausage lying at the foot in a condition of mild and toy-elephantine enchantment," said Judith, who then immediately changed the conversation.

Sir Simon sat with his family for a few minutes in the drawing room. Then he got up and, giving Judith a quick side glance, said:

"I've still got some work to look into, so I shall smoke my cigar over it downstairs."

And he went out of the room, walking lightly in his highly polished shoes.

"A game of billiards, Amy?" said Alfred.

"If you like. What about you, Judy?"

But Judith had picked up a book.

"I'm going to have a few clarifying minutes with my beloved Christina."

"'When I am dead, my dear one,'" quoted Lady Flaquer. "Was there ever a more perfect lyric written? But Judy, why didn't that darling and her brother ever see their Italy? What a tragedy! I'll come and score for you children."

When Judith was alone she sat for perhaps five minutes with the vellum-bound book in her lap. Then she got up and a minute later had softly opened the door to her father's study.

"Here I am, papa. What is it?"

She shut the door gently. Her father was sitting a long way down the big room.

"Perhaps you can guess," he said.

Judith walked down the room. As she came to him she said, as if tentatively, though her eyes were thoroughly convinced.

"Is it by chance the Paradine case?"

(Copyright, 1932.)

(To be continued.)

Engineers Form Job Committee

Unemployed Members of Profession Are Aided in Finding Work.

There are in Washington ten chapters of engineering societies representing the various branches of the profession having an aggregate membership of 2,500. With commendable consideration for less fortunate brothers in this period of slack business, particularly in the line of new construction, a joint committee on employment and relief has been formed with representation from all the local chapters.

Under the chairmanship of George A. Ricker an effective organization is aiding engineers, particularly to assist them securing employment of some kind.

Several intelligent and competent engineers have been located, at least temporarily. The committee has applicants for additional positions from experienced men who are willing to do any kind of work and is desirous of getting in touch with those who need reliable help or who may be in a position to assist in placing a class of men who are reluctant to seek assistance from charitable organizations. The needs and capabilities of the engineers out of work are thoroughly investigated and they can be recommended for particular work, although at present they seek jobs of any character. Mr. Ricker can be reached at room 6857, Department of Commerce Building. Telephone National 5060, branch 480.

Trade Board Will Hear Sir Willmott Tomorrow

Sir Willmott Lewis, Washington correspondent of the London Times, will be the speaker at the Washington Board of Trade meeting tomorrow night at the Willard Hotel.

The Board of Trade also will have as its guest, Maj. Ernest W. Brown, superintendent of police, who will be the recipient of congratulations "on his efficient handling of the hunger marchers," it was announced. George O'Connor and Matt Horne will furnish the entertainment.

President Still Silent On Press Meeting Day

(Associated Press.)

President Hoover yesterday canceled his press conference, making it three months, to a day, since he last received the press at the White House.

Interpreting the Mode

By DARE

Red chiffon makes a graceful evening dress, whilst matching red ostrich forms the shoulder decorations in a cape effect. (Courtesy of Mirande, Paris.)

I ONCE lived on the top of one of the world's many hills. And I recall a morning when the sun shone gloriously, and I looked out of my window over a thousand shining housetops.

And this is what I thought:

"Under each housetop must be at least one woman, probably more, and at this time (9 o'clock) those who are not at the office are clearing away the breakfast dishes. Hubby and the kiddies are gone, and there remains the littered house, the meals to plan, telephoning, shopping, the million and one tasks for the lady of the house. She who does not have to think of these things is planning the day, where she is going, with whom, and what to wear?"

From the busy little wife to the debutante, that is ever the first question. No matter what the status of one's pocketbook, careful buying and a certain amount of economy is always necessary. If there is no need to actually economize with money, still there are always other things one can do with that amount one saves.

So we plan our wardrobe with utmost care. The clever woman plans an entire outfit at one time. Styles that particularly suit her figure and the occasion for which she would wear the dress; color that suits her type and personality, and brings out all the subtle charm of her particular self, and a modish color, one generally associated with this type of garment, suitable and in good taste. And material appropriate to the weather, the type of garment, the mode, and herself.

Too much to think about? Not at all!

The busy little wife who is doing the breakfast dishes, for instance. She can as easily be doing them clad in a pretty house dress, with a rubber apron, a cap on her pretty hair to save it from the dust and steaming water, and dainty, comfortable shoes on her feet. If the doorbell rings, off goes the apron and cap, and she is quite prepared to meet either he President or the garbage man! Why not? She is appropriately dressed for the occasion, in a neat garment of a becoming color and practical material! But if the President should call at the time and find her doing the dishes in her best silk dress, what would his impression be?

Never were styles more adapted to the flattering of the feminine figure! Today it is a positive effort to hold oneself ungracefully, to be unlovely, or to lack charm. Everything contributes to glorify miladi — everything! Not only the mode, but life, and living.

Thus, bursting into eulogies over the modern woman, I sketched a modern and lovely frock for you today—which inspired this outburst. 'Tis of red chiffon, beautifully and gracefully draped, and further flattering with its capelet or epaulets if you prefer of red ostrich. And Mirande, a house that unfailingly flatters Miladi, is responsible for it.

* * * *

The kiddies will feel it the most if they aren't made happy for Christmas so why not carry on in spite of everything—and make them happy? When it is so easily done and so inexpensive to do! The leaflet you can have this week for only sending a stamped, self-addressed envelope to the Dare Department of The Washington Post, for example, tells you how to make a number of little things that would delight them. 'Tis called a leaflet for making Christmas tree ornaments really, but there are a lot of funny little toys which would make cunning gifts quite as well as they would make Christmas tree ornaments, you see. All easily made, all things that would delight any child as well as ornament the tree. Hurry!

* * * *

Restraint without submission, courtesy without effusion, are two of the important attributes of a lovely lady Think it over.

Au revoir.

(Copyright, 1932.)

Foreign News in Brief

London, Dec. 13 (A.P.).—The mirror said today it understands an independent currency was being considered for the Irish Free State, but the newspaper admitted that officials in Dublin denied that any such scheme was contemplated. The newspaper, however, said that under the reported scheme the standard unit would be an Irish dollar fixed in relation to the American dollar.

Rio de Janeiro, Dec. 13 (A.P.).—Dispatches from Pernambuco today said that two persons were killed and several soldiers and civilians were injured in a conflict between soldiers and the military police arising from a street dispute. Order was quickly restored.

Warsaw, Poland, Dec. 13 (A.P.).—Ferdinand Lammot Belin, recently appointed American Ambassador to Poland, today presented to President Ignatz Moscicki his credentials and also a letter recalling John M. Willys, retiring ambassador. Cordial speeches were exchanged between the president and the new ambassador.

Berlin, Dec. 13 (A.P.).—Eleven children drowned today while skating on the Moselle and Rhine Rivers.

Berne, Switzerland, Dec. 13 (A.P.).—Six persons were killed and eleven injured, four seriously, in a collision at the Guetsch Tunnel, near here, today of a local train and the Zurich Express. No Americans were listed among the dead or injured.

London, Dec. 13 (A.P.).—Following his custom of many years, United States Ambassador Mellon will spend Christmas this year at his home in Pittsburgh. He will sail Thursday on the liner Manhattan and will return to London aboard the Majestic on January 4. He will visit President Hoover in Washington. The Manhattan also will take homeward Norman Davis, who has represented the United States at the disarmament conference.

London, Dec. 13 (A.P.).—Edward Treacher Collins, noted ophthalmic surgeon, died today in London. Dr. Collins, who was born in London in 1862, was decorated by Persia in 1894 after a successful operation on the eyes of the shah. Dr. Collins held numerous hospital positions and was a member of several medical societies including the American Medical Association, of which he was an honorary member.

Vatican City, Dec. 13 (A.P.).—Pope Pius promulgated today a commission to form a new government for Vatican City. His nephew, Count Franco Ratti, was named president of the planning commission. Other appointments will be announced Thursday.

Lennox Talk to Close St. Patrick Observance

Observance here of the sesquimillenium of the landing of St. Patrick in Ireland in 432 A. D. will be concluded at 8 p. m. today with a celebration in the music building of Catholic University.

Dr. Patrick J. Lennox, professor of English language and literature, will deliver an address on "The Irish Influence in English Literature." Dr. Charles H. McCarthy, professor of American history, will speak on "Ireland." The Rev. Dr. Maurice S. Sheehy will preside.

How to Be Beautiful

By ELSIE PIERCE

THE old-fashioned potpourri or rose jar makes a delightful gift. I suggested it last year and was flooded with "thank you" letters. To those women who like to feel that their own hands play an important part in preparing the gift, here are two ideas.

The first is simpler than the second. You will need one pound of dried lavender, one pound of whole rose leaves, a half pound of coarsely crushed orris root and the following spices: Broken cloves, allspice and cinnamon—2 ounces of each and 1 pound of ordinary table salt.

The second and slightly more complicated recipe, I will outline step by step. You can follow this through carefully in your spare moments and after ten days will be delighted with the mixture.

Use the petals of any of your favorite flowers. Most women prefer rose petals that are somewhat dried, but you can use any other petals or mixtures if you wish. Arrange the petals in layers of about a half inch in thickness, and between layers sprinkle salt (common table salt) in the same thickness. For several mornings keep adding petals and salt until the jar is filled. Then for ten days allow to stand, stirring occasionally.

Now prepare coarsely ground the following spices: One-half ounce each of allspice, cloves, cinnamon, half of a grated nutmeg, one-quarter ounce of mace. Also one-quarter pound of dried lavender flowers and one full ounce of powdered orris root. These should all be mixed together and after the ten days transfer into a fancy jar the flower petals, arranging between alternate layers of the spice mixture. On each layer add about ten drops of different perfumes, rose on one, orange flower on another, jasmine on another and so on—choosing those that will blend nicely into a bouquet odor. Over all a full ounce of your favorite toilet water may be poured. From time to time stir. And occasionally you might add more petals and spices, sweet herbs, &c. The jar is to be left open for a few minutes whenever you wish your room perfumed.

There are any number of colored glass jars or ornamental vases with lids that can be purchased inexpensively and turned into the potpourri jar with the leaves and spices as described above. It makes a delightful gift and the actual preparation is not half as complicated as it sounds. Try it. And if you know the favorite perfume of the friend for whom you are preparing the potpourri jar—so much the better.

Substitute any preferred essences and flower petals for those mentioned above and you have an individual and unusual Christmas gift that will surely be appreciated.

(Copyright, 1932.)

Morrow Progressing Following Operation

(Associated Press.)

Former Gov. Edwin P. Morrow of Kentucky, was described yesterday as progressing favorably after an abdominal operation Monday at Emergency Hospital.

His physician said the operation was "secondary," following one performed in June, and expressed the opinion it should enable Mr. Morrow to regain complete health.

Today's Happenings

Dance—Vermont State Association, Washington Club, 8 p. m.

Meeting—Geological Society, Cosmos Club, 8 p. m.

Meeting—Rotary Club, Willard Hotel, 11:15 p. m.

Luncheon—District Bankers Association, Willard Hotel, 12:45 p. m.

Luncheon—Lions Club, Mayflower Hotel, 12:30 p. m.

Party—West Virginia Society, Pythian Temple, 8 p. m.

Meeting—American University Park Citizens Association, Hurst Hall, 8 p. m.

Card party—Benefit of William H. Hall Lodge of Shepherds of Bethlehem, 1003 Girard street northeast, 8 p. m.

Luncheon—University of Missouri Alumni, University Club, 12:30 p. m.

Luncheon—University of Kentucky Alumni, University Club, 12:30 p. m.

Luncheon—Sigma Alpha Epsilon, University Club, 12:30 p. m.

Luncheon—Theta Chi, University Club, 12:30 p. m.

Luncheon—Arlington Kiwanis Club, Windsor Arms, 12:30 p. m.

Fifth Avenue Fashions

A rather tight-fitting bodice and large puffed sleeves so much favored by youth, marks this smart dress.

The first model carried out in a gray lightweight angora woolen mixture was especially distinctive.

Plain gray, orangy red, a medium blue and black rabbit's hair woolen, would also be jaunty.

Then, too, perhaps you're thinking of a crinkly crepe. You'll find it equally suited to this model. Black with the turnover collar of white or gold shade with brown collar and belt is chic.

Style No. 3360 is designed for sizes 14, 16, 18, 20 years, 36, 38 and 40 inches bust.

Size 16 requires 2½ yards 54-inch. Price of pattern, 15 cents.

Our large winter Fashion Magazine contains the most popular styles for the adult, miss and child. Street clothes, party dresses, coats, blouses, home wear, lingerie, &c.

In addition there is a three-lesson Beauty Course covering the face and hands, hair and figure.

Also a good selection of patchwork quilts, embroidery work and other suggestions that you can make in your leisure moments.

Be sure to fill in the size of the pattern. Send stamps or coin (coin preferred). Price of book, 10 cents. Price of patterns, 15 cents. Address Fashion Department, The Washington Post(Fifth avenue and Twenty-third street, New York City.

3360

No. 3360. Size.....

.....
Name

.....
Street Address

.....
City State

Tomorrow—Thursday—at 3:30

FASHION SHOW

for the girls of

CENTRAL EASTERN McKINLEY
ROOSEVELT WESTERN
High Schools

The smartest of the new holiday fashions will be modeled by girls from the various schools.

Little Theater
7th Floor

THE NEW Jelleff's
1216-1220 F STREET

Culbertson on Bridge

By ELY CULBERTSON

528.

PLAYING A HAND AT NOTRUMP.

EXPERT players are generally more fond of notrump hands than of any others particularly when the hand contains a long suit which can be run immediately. This is because the opponents are automatically at a disadvantage in discarding, as they can not know the exact makeup of Declarer's hand and therefore are unable to plan a perfect defense against Declarer's various plays.

Usually the Declarer has more than one possible line of play which will depend on the discards which are made. Often, however, he has only one possible method and can merely hope that the opponents do not realize this fact. The following hand is fairly simple but illustrates the above point.

North—Dealer.
North-South vulnerable.

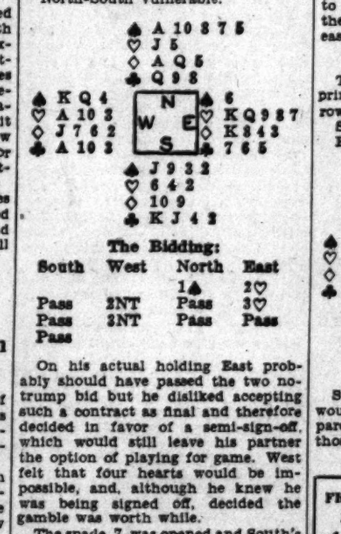

The Bidding:

South	West	North	East
		1♠	2♡
Pass	2NT	Pass	3♡
Pass	3NT	Pass	Pass
Pass			

On his actual holding East probably should have passed the two notrump bid but he disliked accepting such a contract as final and therefore decided in favor of a semi-sign-off, which would still leave his partner the option of playing for game. West felt that four hearts would be impossible, and, although he knew he was being signed off, decided the gamble was worth while.

The spade 7 was opened and South's Knave forced the Queen. Declarer could see that if he led hearts immediately he would be obliged to lead from the board at the seventh trick—a prospect which did not particularly please him. North seemed likely to hold the Ace of diamonds on the bidding, and so Declarer's first lead was a low diamond, which was taken by the King in Dummy. Five rounds of hearts followed, and Declarer chose to discard two diamonds on the two long hearts. North, meanwhile, was having his troubles. Forced to make three discards, he finally decided in favor of two clubs and a spade. Now a diamond was led from Dummy and North thrown in the lead. He led the Queen of clubs, and if this card had been allowed to hold, Declarer would have fulfilled his contract, as he merely would have refused to win the trick. South, however was quite aware of the possibilities, and overtook the Queen with the King. Declarer was forced to win the trick and led another club in desperation. This was won by South and a spade returned, which held the hand to eight tricks—one short of the number contracted for.

Had North not discarded so carefully and had South not been awake to the possibilities of the situation, the hand would have been made easily.

TOMORROW'S HAND.

The bidding and play of the hand printed below will be discussed tomorrow:

South—Dealer.
Both sides vulnerable.

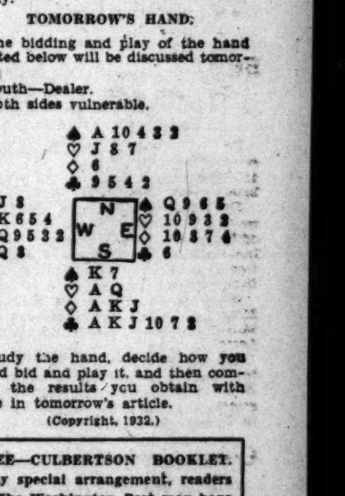

Study the hand, decide how you would bid and play it, and then compare the results you obtain with those in tomorrow's article.

(Copyright, 1932.)

FREE—CULBERTSON BOOKLET.

By special arrangement, readers of The Washington Post may have a free copy of "The Rules and Ethics of Bridge," by Ely Culbertson. Address Mr. Culbertson, in care of The Washington Post, inclosing a stamped, self-addressed envelope.

How to Keep Well

By DR. W. A. EVANS

THEY CALL IT LUMBAGO.

THE term, lumbago, is very loosely used. It should be limited to those who have rheumatism of the heavy muscles of the back just above the hips, and no small part of the cases are of that type. However, it is also used to cover most of the pains in the lower back, due to local causes, and also referred to there from causes located elsewhere. It includes that large group of cases which starts off with pain, soreness, and stiffness in the back, and which are accepted for a while as old-fashioned lumbago, but which prove resistant to rubbings, liniments and porous plasters.

And, finally, they come to be recognized as chronic arthritis of the spine—that is, so-called chronic rheumatism of the bones, joints and ligaments of the backbone.

This story deals with that trouble often dubbed persistent lumbago, but better called chronic arthritis of the spine. Chronic arthritis of the spine is apt to involve the entire spine or the neck and chest region, and this habit of causing pain and deformity elsewhere than in the lower back is one of its features that causes the sufferers to give up the first diagnosis, to have X-ray pictures made, and to submit to examinations in search of a better diagnosis.

In chronic arthritis of tthe spine the disease processes are operating all around the nerve roots. In consequence, many of the symptoms are noted some distance away from the location of the disease. A nerve root is caught in the inflammation somewhere in the lower back. The pain is felt down the sciatic nerve, possibly as far away as the foot. Or the pinched nerve is in the neck, and the symptoms are those of neuralgia of the arms. Perhaps the nerves pressed on are those that run to the sympathetic ganglia. If so, the symptoms may be cold feet, red noses or unequal pupils. Or the injured nerves may run to the chest, abdomen or pelvis, causing symptoms that are felt in those regions, such as shingles, or some disturbance of the heart action or of digestion.

As chronic arthritis advances it tends more and more not only to stiffen the spine but also to increase its crookedness.

This column of bones, carrying much of the body weight, is not perpendicular. On the other hand, it makes several curves backward and forward. We can understand how senility, disease and other infirmities tend to increase the range of these curves. Nothing short of bone tuberculosis causes such pronounced overcurvature of the spine. The people one meets on the street bent almost double, but with no lateral curvature or hump back, with stiffened spines, are nearly all sufferers from chronic arthritis of the spine.

Studies of properly made pictures of the spinal column usually clear up the diagnosis in the early stages of the disease. Without them a diagnosis of lumbago, sciatica or neuralgia is liable to be held on to for months or years.

(Copyright, 1932.)

Hoover Won't Fill Post Vacated by O'Brian

(Associated Press.)

President Hoover plans to make no appointment to fill the place to be vacated by the resignation of John Lord O'Brian, assistant to the Attorney General in charge of anti-trust matters.

Attorney General Mitchell yesterday said that after O'Brian's resignation becomes effective on December 20, he will return from time to time as a special assistant to the Attorney Geeral to argue such matters as the Appalachian coal case and other pending antitrust suits. Otherwise, the Attorney General said, the Justice Department's antitrust matters will be handled by present assistants to O'Brian.

World Wheat Surplus Control Is Forecast

Huron, S. Dak., Dec. 13 (A.P.).—An international control of wheat production to reduce the world surplus and thereby stabilize prices was forecast here today as a consequence of the proposed enactment by Congress of the voluntary domestic allotment plan.

W. R. Ronald, editor of the Mitchell (S. Dak.) Republican and a sponsor of the allotment plan to which he referred, said in an address to the Beadle County Farm Bureau that this is not only possible but probable.

Marketing Body to Hear Address on Estimating

Long-term market estimating will be discussed by Edward Goring Bliss, general commercial manager of the Chesapeake & Potomac Telephone Co., at a luncheon meeting today of the retail marketing committee of the American Marketing Society, Washington section.

W. K. Norwood, general commercial engineer of the telephone company, will discuss engineering phases of the marketing problem.

EXTRAORDINARY SALE OF

FRUIT CAKE

55c lb.

Thursday, Friday, Saturday, Dec. 15, 16, 17.

All Fruit Cake by Clement. Made of best Imported Fruits—Nuts—Sherry.

MADRILLON PASTRY SHOP
1312 G St. N.W.

THREE ARE NAMED FOR SCHOOL BOARD

Waller, Robinson and Kirk Are Chosen by Council in Alexandria.

THE WASHINGTON POST BUREAU,
907 Prince St., Alexandria, Va.
Phone Alexandria 523.

The Alexandria City Council last night elected three members of the city school board, two of whom will succeed Urban S. Lambert and Gardner L. Boothe, whose terms expired December 1, and one of whom will succeed E. E. Lawler, who resigned, effective the same date. C. Page Waller was elected from District, No. 1, for a three-year term; T. Wilfred Robinson and Orlando H. Kirk, from District No. 2, for terms of three years and one year, respectively. Clerk Gilbert J. Cox informed the council the board is ready to consider redistricting the city and electing three additional members, and asking as to the boundaries of the new districts. No action was taken.

The annual budget for 1933 was considered, and the mayor announced that a special meeting on the budget probably would be held next Tuesday night, in lieu of the regular meeting of December 27. It was announced that although the standing committee has tentatively recommended a reduction in the tax rate from $2.40 to $2.20 on each $100 assessed valuation, it now appears that any such reduction will be impossible, owing to the slow tax collections, and there is a possibility that even the $2.40 rate can not be maintained.

Reduction Plan Offered.

Mayor Ticer submitted figures of his own which would reduce the school fund $21,000 instead of $26,000, as first recommended, or $195,000, instead of the $216,000 asked for by the school board. He also provided for salary cuts of 10 per cent up to $2,700 a year and 15 per cent above that figure.

Councilman Davison made a strong plea for the retention of present salaries for all city employes.

The financial statement of the city for November showed a cash balance as of November 1 of $47,165.91; budget receipts of $154,391.74; other receipts not estimated in the budget of $857.96, or total receipts of $202,415.61. Budget disbursements were $60,626.30; other disbursements not estimated in the budget of $78,344.33, or total disbursements of $133,970.63, leaving a cash balance December 1 of $63,444.98. It was stated that the city owes on a temporary loan $25,000 and an unpaid bill to the Government for the reconstruction of Washington street of approximately $26,000.

The sale at auction of a portion of Penny Hill Cemetery to B. Abramson, representing a Jewish congregation, for $250, was confirmed.

Street Work Discussed.

The matter of the restoration of the streets by the Mount Vernon, Alexandria & Washington Electric Railway after the removal of the company's tracks was discussed, but no definite action was taken. A resolution was introduced and the city manager was instructed to confer with the officials of the railroad company to ascertain upon what terms this right of way would be turned over to the city to be converted into a highway.

The council received a bill of Miss Louise Howard of $58.99 for repairs to her automobile which was damaged when driven into a hole in the road leading into Russell road, this hole having been washed out during a recent storm.

Mr. Davison introduced a resolution providing for free schoolbooks for all pupils of the public schools, at a cost to the city not to exceed $4,000 a year. The matter was held over.

ABOUT THE SHOWSHOPS

With NELSON B. BELL

IT WILL be looked upon, no doubt, as a cause for joyous huzzas and dancing in the streets—well, maybe not that in this weather, but a little carefree indoor pirouetting at least — that Miss Cornelia Otis Skinner is to be seen and heard at the National the week of January 2.

Cornelia Otis Skinner

Those who recall the sensational success scored by Miss Skinner in her single Sunday engagement in the same theater last season, will be particularly buoyed by the announcement that she is to return for a full week of her incomparable repertoire the first week in the new year.

buoyed by the announcement that she is to return for a full week of her incomparable repertoire the first week in the new year.

This is the word that reached the Capital yesterday, thus relieving the National's anxiety to the extent of writing-in one more of the midwinter weeks that have presented a series of yawning dark spots on the calendar. As it now stands, next week will be dark on E street. Christmas week will be divided between "Blossom Time" and "The Student Prince" and New Year's week, which was to have been dark by every evil portent, will bring Miss Skinner.

Miss Skinner is rapidly becoming the most glamorous one-person attraction in the American theater. Her character sketches are more than mere monologues. They are complete and moving dramas in which only one character is visible but in which that one so perfectly conjures numerous others as to people the stage thickly with imaginary figures that become persons of importance in the mental picture Miss Skinner so deftly colors with her art.

It is one of the obvious virtues of her vehicles that this talented daughter of the dean of American actors is able to write sketches with such skill as to create the illusion of many characters beyond the one which she brings before us in flesh and blood. It has been whispered about that her father, the brilliant and distinguished Otis Skinner, plays no small part in the creation of the conveyances for the singular endowments of his daughter, but I have never sought, or encountered, corroboration of this vague and nebulous rumor. I doubt that it is so. It seems to me, on the contrary, that no one but Miss Skinner herself could write sketches so perfectly attuned to her personality and talents.

Although her repertoire for the week of January 2 has not as yet been disclosed, I dare say it will consist of a variety of her short studies and her two major vehicles, "The Wives of Henry VIII," which she offered here last season, and the "Empress Eugenie," her newer study, not yet revealed in the Capital.

Feeling that the matter of Miss Katharine Cornell's new play, "Lucrece," translated by Thornton Wilder from Andre Obey's "Le Viol de Lucrece," might do with a bit of clarifying, Ray Henderson, most astute of the stentors, writes in part as follows:

"Dear Mr. Bell: In a clipping from The Post of December 6, I see that you have read how the 'customers in Cleveland were slightly befuddled' by 'Lucrece.' For the life of me, I don't understand how any one can be bewildered by this play. The story is plainly told and the manner in which it is done, suggesting something of the method of the Greek theater, is so simple that a child would not be confused. But then, children have much more sense and imagination than most adults.

"I can understand how many people will dislike 'Lucrece' intensely—but that is another matter. I think it is one of the finest and most beautiful things I have ever seen in the theater. Of course, you will discount that, because I am a press agent. However——.

"Naturally, we keenly await New York's reaction to the play. It is so far removed from 'The Barretts,' and from anything Miss Cornell ever has done that she regards it as a test for herself and for her future in the theater. I hope you will see it some time."

And I hope Mr. Henderson gets his hope.

As to doubting his judgment because he is a publicist, that would be drawing it a bit fine for me. I used to be one myself! So I should be inclined to accept his verdict over Cleveland's—and so probably would you, if you were as acquainted with the scholarly attainments of the man as are we who sit and wear out blue pencils at dramatic desks!

For the benefit of those who die many deaths when denied all the details, Miss Cornelia Otis Skinner's present tour is under the direction of James F. Reilly, and her "company" manager during the Washington engagement at the National will be Joe Williams, a brother of John R. Williams, long a power in the Charles Frohman organization, and Hattie Williams, brunette musical comedy star under the Frohman banner.

While it will be of no great aid to Miss Skinner, this column still remembers Hattie Williams and Sam Bernard in "The Rollicking Girl" as one of the best musical comedies it has ever seen—and coming down from the Indian wars, man and boy, it has seen a few!

And going on through the day's mail, the kindly correspondent who closes a gracious communication by saying that "Because you might feel obliged to write a note of acknowledgment (cursing inwardly), I shall spare you by signing" a nom de plume, should hastily be apprised that no newspaper scribbler "curses inwardly," or outwardly, either, upon receiving what Hobart Bosworth, when he was here recently aptly termed, from the actor's viewpoint, a "writer's round of applause." It inspires, rather, only feelings of deep humility and very genuine gratitude.

Speaking of gratitude, I am indebted to both Carter Barron, city manager of the Loew interests in Washington, and Eddy Gilmore, in charge of publicity, neither of whom could tell me when I asked, for having taken the trouble of canvassing New York for information relative to the identity of the gorgeous souse-pot who contributes so magnificently to the fun of "Me and My Gal," now on view at Loew's Fox.

This thoroughly swackled and highly diverting gentleman, it turns out, is one Will Stanton, whose name does not even appear in the printed casts of the picture reaching Washington.

Here, indeed, are managerial shortsightedness and crass ingratitude at what will pass for their zenith. Master Stanton turns in a comedy job that has not been equaled since a similarly inspired unknown created typhoons of mirth while Harold Lloyd was trying to scale the face of that skyscraper in "Safety Last."

If you must know, it was your present reporter—a cheerful idiot—whom they had to haul out from under this chair, limp from laughter, when Mr. Stanton was demanding protection from the police against the fish that had stolen his bait and was trying to convince Billy Bevan that he had slapped him across the face with a bloater instead of a salmon, when what it really was was a shad.

Or maybe I'm crazy, I shouldn't be astonished!

A picture concerning which more will be said later was accorded an advance screening for the ladies and gentlemen (sic) of the Fourth Estate in Loew's Fox Theater last midnight.

It was "Cynara"—pronounced "Cynara"—in which the stellar roles are played by Ronald Colman and Kay Francis. Adapted from the successful stage play of the same name, with the same pronunciation, "Cynara" represents one of Samuel Goldwyn's most pretentious undertakings for United Artists. Since, as this is being written, we have not as yet viewed the film, that is about as far as we can go at the moment.

Coincident with his return to the cinema, Roscoe "Fatty" Arbuckle also made his debut as master of ceremonies and his return to metropolitan night life, last Friday night at the Cocoanut Grove in the Central Park Hotel, New York.

He was greeted with wild acclaim by the assemblage of popular stage and screen stars who attended the opening. Among those present were Morton Downey, Sophie Tucker, Judge Brodsky, George Raft, Frank C. Buck, Pat Rooney 3d, Mary Rogers, Arthur Lake, Albert McCloskey, Josephine Dunn, Joe Lewis, Harry Barris, Loyce Whiteman, Leon Navara, Mona Fox, Billy Hillpot, Scrappy Lambert, Fred Waring, Neil Kingsley and Sylvia Froos.

I trust no overzealous proponent of the dignity and high repute of the theater and its traditions will refer to this as "Fatty degeneration of the art!"

FILM TIME TABLES

Feature pictures are presented on the following schedule at the theaters named:

Palace—"Red Dust," at 11:50 a. m., 1:50, 3:50, 5:45, 7:45 and 9:45 p. m.

Earle—"The Match King," at 11:15 a. m., 1:40, 4:20, 7:10 and 9:50 p. m. Stage shows at 12:45, 3:25, 6:15 and 8:55 p. m.

RKO-Keith's—"Secrets of the French Police," 12:01, 1:59, 3:57, 5:55, 7:53 and 9:51 p. m.

Loew's Fox—"Me and My Gal," at 11 a. m., 1:45, 4:30, 7:25 and 10:10 p. m. Stage shows at 12:38, 3:23, 6:17 and 9:02 p. m.

Metropolitan—"Goona Goona," at 11:35 a. m., 1:18, 3:01, 4:44, 6:26, 8:09 and 9:52 p. m.

Columbia—"Stranger in Town," at 11:45 a. m., 1:25, 3:05, 4:50, 6:30, 8:15 and 9:55 p. m.

Tivoli—"The Mask of Fu Manchu," at 2:40, 4:25, 6:10, 8 and 9:50 p. m.

Ambassador—"Rain," at 6:15, 8:05 and 9:50 p. m.

Scott, Recent Virginia G. O. P. Candidate, Dies

Richmond, Va., Dec. 13 (A.P.).—George Cole Scott, a Republican congressional candidate in the general election last month, died of a heart attack at his home here today.

He was 57 years old.

Companions Shun Duck After It Eats Rattle

Special to The Washington Post.

Hagerstown, Md., Dec. 13.—Mrs. Lee Kefauver, Portertown, has a lonely duck on her place.

The duck swallowed the baby's rattler bell a few days ago and when it returned to the flock the other ducks became frightened by the jingle of the bell and gave their former companion the yard to itself. They have continued to keep their distance.

Home of Virginia School Head Burns

Fire Starts in the Attic of Middleburg Building; Furniture Saved.

Middleburg, Va., Dec. 13 (A.P.).—The home of Miss Charlotte Noland, head of the fashionable Foxcroft School for Girls, burned down tonight.

The blaze, which started in the attic of the frame and stone building, was attributed to a defective flue. Although the building was a total loss, many pieces of valuable furniture owned by Miss Noland were saved.

Although a fire truck was dispatched from Leesburg it arrived too late to be of any assistance.

Ask your barber why he uses Post Classified Ads.

AMUSEMENTS

NATIONAL Tonight at 8:20 $1.10 to $2.75
Mats. Today & Sat., 83c to $2.20
2nd Play American Theater Society
VIOLET ROGER
HEMING PRYOR
in JOHN VAN DRUTEN'S Comedy Hit
THERE'S ALWAYS JULIET

Special Tonight
Fried Chicken a la Maryland, or Fried Oyster Dinner
50c
Served 5 to 8 at Our Three Places.
Collier Inns
18th and Columbia Rd., 15th and F Sts. and 1521 K St. N.W.

To DRINK or NOT to Drink?
Answer the Question for Yourself. Read
ALCOHOL and MAN
Edited by Haven Emerson, M.D.
All bookstores $3.50 Macmillan

AMUSEMENTS

WARNER BROS. THEATRES
EARLE
LAST 2 DAYS
"THE MATCH KING"
With Warren William
Lili Damita
—On Stage—
SID GARY
Radio Star & Other Acts.
STARTS FRIDAY
GEORGE RAFT
IN "UNDER-COVER MAN"
With NANCY CARROLL
—On Stage—
SYLVIA FROOS
And Other Acts
METROPOLITAN
LAST 2 DAYS
"GOONA-GOONA"
The Bruz of Love
STARTS FRIDAY
DOUG FAIRBANKS, JR.
In "SCARLET DAWN"
Added—Complete Game
NOTRE DAME vs. U. S. CALIFORNIA

RKO GOLDEN JUBILEE
RKO EITH'S 15TH AT C
"SECRETS OF THE FRENCH POLICE"
From American Weekly
Gwili Andre Frank Morgan
Gregory Ratoff
Starting Friday
"THE UNWRITTEN LAW"
Greta Nissen-Lew Cody
Mary Brian-Louise Fazenda
Buy RKO Thrift Books for Christmas.

POST WANT ADS PAY.

AMUSEMENTS

Loew's FOX THEATRE OF THE STARS
NOW Joan BENNETT Spencer TRACY in "ME and my GAL"
FOX PICTURE
Stage MOLLY PICON The LEE GAILS "Billy" FARRELL & DAD IMMIGRANT INTERNATIONALS Grace JAMES KIRKWOOD
Loew's PALACE THEATRE OF THE STARS
NOW Clark GABLE Jean HARLOW in "RED DUST"
M-G-M PICTURE
GENE RAYMOND-MARY ASTOR
Extra CHARLIE CHASE Comedy
Mickey MOUSE
Coming WALLACE BEERY "FLESH"
Loew's COLUMBIA
Now ANN DVORAK "CHIC" SALES-NORA BEERY STRANGER In TOWN
25¢ 11 A.M. to 6 P.M. Matinees ORCH. 40¢ BALC. 25¢ CHILDREN anytime 15¢
For Children
NATIONAL, Sat., Dec. 17, 10:30 a.m.
HUCKLEBERRY FINN
SEATS NOW—55c TO $1.65

THRIFTY PEOPLE of WASHINGTON . . . ACT TODAY!

Save up to $600
World's Greatest New Car Sale

ALL BRAND NEW, 1933 LATEST MODELS—6's and 8's

$1200 VALUE
1933 STRAIGHT "8" COUPE

Fully Equipped Delivered

Not a Factory Reduction
A Special Offer of the Distributor - Only a Limited Number Available

World's lowest prices! YOU MUST ACT NOW

THIS AMAZING OFFER . . . .

Comes from an old-established firm well and favorably known. Every car has our reputation and guarantee behind it as well as that of the Willys-Knight factory who will be in business to stand behind your purchase for years and years to come. Remember only a limited number. When these cars are sold no more can be had at these prices.

$587.00 DELIVERED

A brand-new 1933 straight 8, heavy duty white side wall tires. Free Wheeling. Chromium tire cover. Complete. not one thing to buy.

$787.00 DELIVERED

LOW AS $195 DOWN
Your Car as Good as Cash

LATEST 1933 STRAIGHT "8" SEDAN

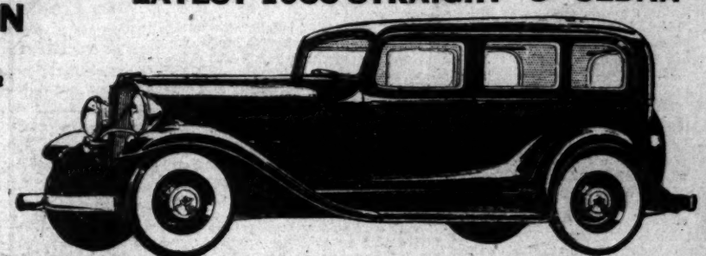

$600 VALUE
Brand New, 1933 Willys Roadster
(Pikes Pike Champion)

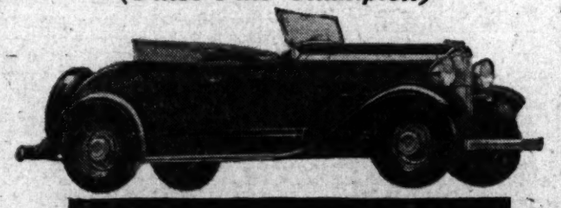

$387.00 DELIVERED

$95 Down—$7.50 Per Week.
Buy It for the Second Car

EXTRA SPECIAL CUSTOM TYPE De Luxe Models

For those who want a car that is out of the ordinary—Ultra-Smart models—the highest priced custom cars that the Willys-Knight factory builds. A limited number of people who act immediately will be able to buy at slight additional cost these extra fine motor cars at a price hard to believe. Equipped with

CHROME WIRE WHEELS—FREE WHEELING—RIDE CONTROL—AUTOMATIC STARTER—FENDER WELLS—TRUNK RACKS—SPECIAL CUSTOM FINISHES—SAFETY GLASS—SYNCRO-MESH AND EVERY MODERN EQUIPMENT

COME IN—LET US EXPLAIN THE REASON FOR THIS GREAT SALE

When we decided on this great sale we decided to go the whole way, no half-way measures. We want you to be so pleased, that you will be a booster and advertiser for Willys cars and our store. All we ask is that you come in, see these latest brand new 1933 cars and we are confident you will buy. Don't wait—only a limited number to sell—*Bring your title—Drive one home.*

LIBERAL TRADE ALLOWANCE
16 MONTHS TO PAY
OPEN SUNDAYS AND EVENINGS UNTIL 11:00 P.M.

MID-CITY SALES CO.
FACTORY DISTRIBUTOR
Only Location This Sale 1711 14th St. N.W. Washington, D. C.
Open Sunday & Every Evening Till 11.00 P.M.

ANY MAKE CAR ACCEPTED IN TRADE
16 MONTHS TO PAY
OPEN SUNDAYS & EVENINGS UNTIL 11:00 P.M.

Children Have Great Time While Giving Toys to Fund

Post Santa Claus Room Still Has Space for More Donations.

Walter William Wilcox, 2½ years old, of 2604 Fourteenth street northwest, slept soundly in his trundle bed last night while "visions of St. Nicholas danced in his head."

Walter William Wilcox had played Santa Claus himself yesterday morning when he took a big box of his favorite toys to The Post Building and turned them over to the Santa Claus lady with the terse remark: "For the poor children." Walter thus became the youngest Santa Claus aid of The Post Toy and Doll Fund.

Walter William was just about as big as a minute in his pretty blue sweater suit. When he entered the Santa Claus headquarters in The Post Library and saw—oh, millions of toys—about him, he gave out a shout of joy. He had found Santa Claus at last. With Walter William was his sister, Frances Lee, 5 years old.

The two children had a marvelous time examining the toys, riding the toy horses and bears and finally having their pictures taken. It was a great day for the little Wilcox children. But they did not forget the main object of their visit. Their own favorite toys had been given up for other children and they wanted to know all about them.

In this glad Christmas season when the thought of the Christ Child is with all of us, let's follow the example of this little child and swell The Post Toy and Doll Fund to such proportions that one can be really sure that not one of the 18,000 needy children in the City of Washington go without the means of a Merry Christmas.

The Post Toy and Doll Fund practically crossed the $400 mark last night with all but a few dollars of that amount subscribed to it. That's $600 short of the $1,000 on which the workers of The Post Toy and Doll Fund have set their hearts.

Only eleven more days to Christmas! The only way the fund is to reach its goal is by every one getting back of it and pushing the big Christmas snowball past the winning posts. Send in your gift, even if it be only a dime, right away.

Thousands of little children and their parents are watching its progress. They know if The Post Toy and Doll Fund snowball does not roll through the goal posts, there may be no Christmas in their homes eleven days from now.

POST TOY FUND

Previously acknowledged	$343.24
Judge Robert E. Mattingly.	5.00
Anonymous	5.00
Anonymous	5.00
Jimmy Quiggle	1.00
S. H. D.	1.00
E. H. Droop	5.00
X. X. X.	5.00
Maj. and Mrs. E. L. Dyer	1.00
Anonymous	5.00
Memory of N. Graham Finch	10.00
Total to date	$386.24

The CAPITOL LIMITED to Chicago
AIR-CONDITIONED
Four good reasons for selecting this train: (1) Air in each car clean and rightly tempered. (2) Splendid equipment: Sunroom-Observation car; Club-Lounge; Compartment, Drawing-room, Private Section sleepers, and Private Bedroom car; Colonial Diner; train-secretary, barber-valet, maid-manicure. (3) *No extra fare!* (4) Schedule carefully arranged to insure speed and restful *comfort* as well . . . .
Lv. Washington . . . . 3.50 p. m.
Ar. Chicago . . . . . 9.00 a. m.
Other convenient daily trains to Pittsburgh, Chicago, Detroit.
D. L. MOORMAN, Asst. Gen. Pass. Agent, Woodward Bldg., 15th & H Sts., N.W. District 3500
B & O

New Low Prices
Quality Gas Ranges
Table-Top and Console Models
EDGAR MORRIS SALES CO.
1305 G St. N.W. National 1031

Union Trust Company
South-West Corner 15th and H Streets North-West
Interest Paid on Checking and Savings Accounts
ORD PRESTON, President

PETRO NOKOL
OIL BURNERS SAVE MONEY
Automatic Heating Corp.
1719 Conn. Ave. North 0627

Their Health *is our Sacred Trust*–

Loft Pure Candies

WE consider HEALTH too precious a thing to trifle with. No child and no grown-up will ever get sick eating Loft Candies.

We don't want a penny out of the public at the sacrifice of Purity. ***That's the Loft ideal—and the Loft way of doing things.***

Now is the time *especially* to beware. Don't be fooled by fancy boxes. Fancy boxes might be filled with commercial candy ***that isn't fit to eat!***

No "fillers", no adulteration, no substitution in Loft Candies! No, siree, Loft won't stand for them a minute! You can't buy more delicious candies than Loft Candies—and ***every member of the family is SAFE with Loft Pure Candies.***

Loft pledges to outdo itself to help make this a Happy, Healthy Christmas Season, full of good cheer ***for more families than ever before.***

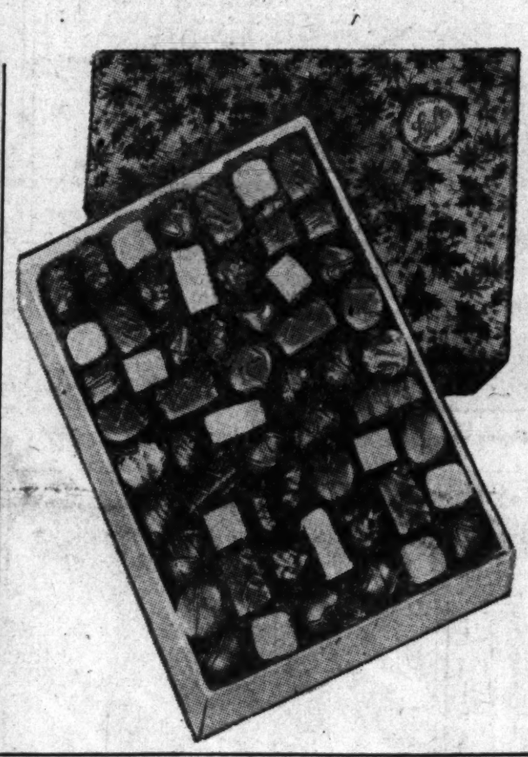

SPECIAL HOLIDAY SALE PRICES

Loft Special 4-Pound Family Package

Here's a Candy Feast—a wonderful assortment of matchless Loft creams, jellies, caramels, and nougats, covered with velvety, rich Loft Chocolates. Sprinkled with a few Bon Bons and tempting Loft *Pure* Gum Drops. A wonderful gift for your loved ones. All in a beautiful "Christmasy" Holly Box.

Special Holiday Sale Price

4 pounds $1.00

(Worth $1.50)

Loft Milk Chocolate Silverettes & Wafers

A grand "Happy Xmas Season" treat . . . for every age and taste. NOT the ordinary commercial kind of chocolate wafers (so-called!), but the finest milk chocolate the World's greatest retail candymaker can create. They'll be a revelation to you!

Very Special Price

Full Pound **27¢**

(Regular 80¢ Quality)

Loft Kiddie Book Package

A unique Kiddie Package—in book form, with a cover of children's rhymes. It contains a delicious variety: Lofty Pops, Spiced Gems, etc. A book-box full of Healthful Sweetness and Fun for the little folks.

Each **39¢**

(Worth double)

Loft Fresh Cocoanut Kisses

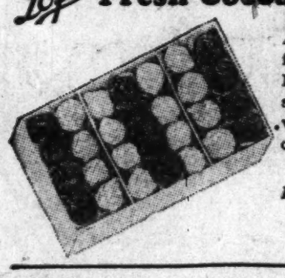

An amazing value! Delicious fresh-grated cocoanut, pure Dairy Cream and real cane sugar. Some are chocolate flavored, some Vanilla—simply delicious.

Full Pound **17¢**

(Regular Value 40¢)

Loft Briarcliff Assorted Milk Chocolates

We spent nearly a million dollars to produce this genuine Swiss Process chocolate! Many different marvelous centers to delight the palate—Melcar, Fruit Cake, Parlays, Raspberry, for example, *thickly coated* with the tastiest, smoothest of chocolate.

49¢

Full Pound
(Worth double!)

Loft Assorted French Chocolates

A most charming box of perfect candies—in the true "Parisian" manner. . . Novel, distinctive in appearance—and as luscious as they look.

Full Pound **59¢**

(Regular Value 80¢)

Loft Milk Chocolate Fresh Fruits

Luscious fresh fruits abundant with sweet juice dipped in pure cream, and covered with Loft Briarcliff Pure Milk Chocolate!

Full Pound **49¢**

(Regular Value 80¢)

Loft Very Special Assorted Chocolates

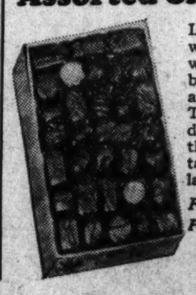

Loft will match this wonderful quality with any other brand of candy sold at double the price. The fillings—many different kinds—are the finest you ever tasted—the chocolate just marvelous!

Full Pound **29¢**

(Regular Value 50¢)

Loft Black Walnut Crisp

Thin and crunchy—jammed full of nuts. The pick of *this season's* crop—no shells, no debris—all handpicked, large plump kernels, roasted just right in Loft fine candy. They're great!

Special Holiday Price
Full Pound **29¢**
(Worth double!)

Loft Chocolate Covered Fruits and Nuts

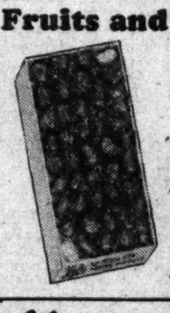

Choice treasures of orchard and woodland—fruits and nuts covered with Loft Pure Sweet Chocolate.

Full Pound **59¢**
(Regular Value $1.00)
2 lb. Box **$1.18**

Loft Evangeline Assorted Chocolates

Here we have gathered a delicious varied assortment of our choicest chocolate pieces. The last word for those who know candy.

Full Pound **79¢**
(Regular Value $1.25)
(2 lb. Box **$1.58***)*

Loft HAS PERFECTED A NEW MILK CHOCOLATE

—and it's marvelous!

Almost everyone knows that Milk Chocolate originated in Switzerland, nearly fifty years ago. It was a great discovery. It is rather a tricky process to take rich, fresh cream, a very special blend of Pure Chocolate, with enough sugar to make it deliciously palatable, and then grind it until it's as smooth as butter.

Aside from its delicious, tantalizing flavor, Milk Chocolate is more nutritious than any other kind. In Europe it is used extensively for convalescents and for children and grown-ups who need extra nourishment.

After months of costly and tedious tests, the Loft army of chocolate experts has perfected a new Milk Chocolate which we believe to be better and smoother than any chocolate heretofore known.

We want our friends, the public, to know this chocolate. We are so enthused over it that we have not waited for a printed label—we've just neatly wrapped it in glassine paper, with our seal of Purity attached to it—*really—it's great!*—a genuine 50¢ per pound value.

As an extra special with every purchase made in a Loft Store, we will sell a full half-pound cake of this marvelous Swiss Process Milk Chocolate for 10¢—upon presentation of the 15¢ coupon.

We are making one million of these half-pound cakes for this special occasion. After expiration of this offer, this half-pound cake of Milk Chocolate will be sold regularly at 25¢ in all Loft Stores.

THIS HALF-POUND 25¢ PACKAGE

Loft Pure Milk Chocolate

10¢ *with every purchase*

THIS COUPON IS WORTH 15¢

This coupon and 10¢ entitles you to a 25¢ Package of Loft Genuine Swiss Process Milk Chocolate with every purchase in any Loft Store.

Loft INC.

GOOD UNTIL MIDNIGHT DECEMBER 20, 1932

Only good in Store where purchase is made, and at the time of purchase

Loft GUARANTEE

If you ever ate finer candies at DOUBLE the price... bring back the empty box and Loft will refund your money.

You are SAFE *when You Eat* Loft Candies!

1107 F STREET, N. W.

Daily Cross-Word Puzzle

ACROSS.

1 Cloth brooms
5 Tailless monkey
8 Cause to ring
12 An imaginary monster
13 A Buddhist column
14 A character in a drama
15 A knock
16 Offered for consideration
18 To part
20 A small insect
21 Angry
23 River of Hades whose waters caused forgetfulness
27 Mire
29 Quote
31 Crop of a bird
32 Unclosed
34 A case of a noun
36 Unaccompanied
37 To discharge
39 A weight of India
40 To join
42 A gruel of maize meal
44 A covering of soft, fluffy feathers
46 Cut off covering layer
49 Dwelling in a place for some time
53 Dainty
54 Opposite of aweather
55 A Portuguese coin
56 To venture
57 Support for end of bridge span
58 Before
59 A foul back street of a city

DOWN.

1 Throngs
2 To eye
3 Forecasting
4 A conduit
5 A high mountain
6 To plaster
7 A college in England
8 To guard
9 The goddess of dawn
10 Beer
11 Preceded
17 Confederate
19 A lineage
22 Ebb and flow of waters
24 Arranged in three series
25 Possess
26 A water pitcher
27 An animal living underground
28 On
30 Revise for publication
33 More indigent
35 On the highest point
36 Mode of action
41 Wand
43 Brings ashore
45 Existed
47 Unbleached
48 To think
49 Knock
50 High priest who trained Samuel
51 Discern
52 Support to which rails are fastened

YESTERDAY'S ANSWER.

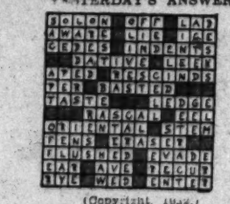

(Copyright, 1932.)

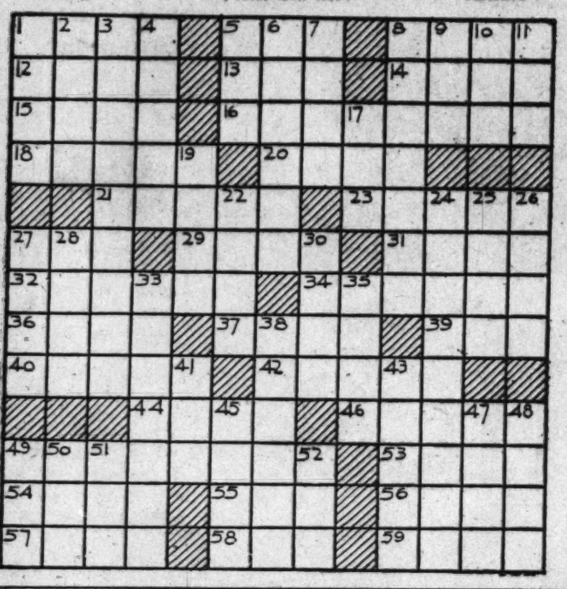

Radio Dial Flashes

By ROBERT D. HEINL

THE Christmas speech of King George will be broadcast, recorded, rebroadcast and relayed to all corners of the British Empire, including Australia, India, South Africa, West Africa and Canada, by about 1,000 stations and by many stations in other countries, including a national network in the United States. This will mean that King George will be heard by at least 150,000,000 of the people of the earth, an audience whose scope and size have never before been approached.

President Hoover, speaking 23 times during the year (exclusive of campaign talks), headed the list of 428 Government officials who were heard in more than 1,000 radio speeches over N. B. C. in 1932. The Government's activities in broadcasting were greater this year than in any previous year.

Since taking office in March, 1929, the President has been heard over the radio 91 times, setting a presidential record. Calvin Coolidge made only 37 radio speeches during his seven years in office.

THE 133d anniversary of the death of George Washington will be commemorated over WJSV, beginning at 2:15 o'clock this afternoon. The points of origination will be the Old Presbyterian Meeting House in Alexandria and the George Washington School, founded by the first President, and attended by Robert E. Lee.

The highlight of the program broadcast from the Old Presbyterian Meeting House will be the dedication by 31 patriotic societies of a wall erected around the graves of friends, neighbors and comrades of George Washington.

Speakers on the program originating at the school will be Francis P. Gaines, president of Washington and Lee University; Hugh T. Williams, of the American Legion, and William John Cooper, United States Commissioner of Education. A two-minute message by Hanson Edward Ely 3d, aged 9, great-grandson of Robert E. Lee, will be directed to the school children of America during this portion of the program.

Music will be furnished by the United States Army Band and by Evelyn Howard Sheridan, the latter accompanied by Francis Alexander Sinclair, descendant of the founder of Alexandria, on the oldest church organ in use in America.

Sophie Kerr, whose stories have appeared in the leading magazines for the past fifteen years, will be heard when her story, "Relative Values," is dramatized during the Five Star Theater over WJZ at 7:30 o'clock tonight.

"FAN mail is counted but seldom read by sponsors," Nellie Revell tells us. "A fan letter from a 12-year-old school child, with no purchasing power, counts for as much as one from the head of a house or a business organization," she goes on. "Radio stations demand quantity, regardless of quality, in fan mail. Realizing this, a fan mail organization is rendering this service to radio artists, guaranteeing letters from all over the country. Discovered recently when, following an audition which was not broadcast, a station received hundreds of letters from listeners stating how much they enjoyed the program and asking when the artist would be heard again. The station decided to answer the letters and found that 90 per cent were returned for better address, marked 'no such person known,' or 'no such address.'"

Rep. Wright Patman, Democrat from Texas, will talk about "Adjusted Service Certificates" (WRC, 9 p. m.). Patman is a member of the House Committee on War Claims and World War Veterans' Legislation.

Three of Tschaikowsky's outstanding compositions, the "Fourth Symphony," "Marche Slav" and "The Organ Grinder," will be played by Erno Rapee's Symphony Orchestra (WRC, 9:15 p. m.).

IF you'd learn the microphone faults and virtues of radio's performers, ask the control men—those unknown and unsung gentlemen of the engineering staff, who sit behind the glass windows in the studios.

Ask one of the technical staff who is the most "mike perfect" performer and you'll learn that Rudy Vallee, like Abou Ben Adhem, leads all the rest.

Eddie Cantor runs a close second. Ed Wynn is the "most difficult" to handle, largely because of the many microphone shifts which are a part of the Texaco show. Jack Pearl has a technic that is well-nigh perfect and Paul Whiteman is probably the most microphone-conscious of all.

The "Moonshine and Honeysuckle" sketch, which has been on Station WRC for 162 weeks, a record for any half-hour serial, will be concluded on Sunday. Lulu Vollmer is the author of the series. She has a book containing much of the script material in preparation.

Col. Lemuel Q. Stoopnagle and Budd have been signed by Paramount to appear in a full-length talking picture, "International House."

An audition will be held on Thursday at 2 o'clock in the Shoreham Hotel for a young girl "personality" singer to appear nightly with Barnee and the Maxim Lowe Riviera Orchestra.

LIEUT. CHARLES BENTER and the U. S. Navy Band will play Shilkret's tone poem, "Skyward," dedicated to Commander Byrd, as the highlight of their program at 8 p. m. tonight on WMAL. Other compositions on the program include "Parade of the Gendarmes," by Lake, and the overture to "The Bartered Bride," by Smetana.

Frank Young has a new pastime. It's playing the new sound effect records added to WMAL's library for his own amusement.

Band Concert

U. S. MARINE BAND ORCHESTRA.
Auditorium, Marine Barracks, 8 p. m.

March, "Thomas Jefferson"...Santelmann
Overture, "Force of Destiny"...Verdi
Characteristic, "Rustic Echoes"...Williams
"Southern Rhapsody"...Hosmer
Scenes from "Il Trovatore"...Verdi
"Scenes Pittoresques"...Massenet
(a) Marche.
(b) Air de Ballet.
(c) Angelus.
(d) Fete Boheme.
Grand march, "Heroique"...Saint-Saens
Marines' hymn, "The Halls of Montezuma."
"The Star-Spangled Banner."

THE UNITED STATES NAVY BAND.
Band Auditorium, Navy Yard, 8 P. M.

March, "The Trumpet's Call"...Benter
Overture, "The Bartered Bride"...Smetana
Tone poem, "Skyward"...Shilkret
An epic of Commander Byrd's flight to France.
Harp solo, "Wooden Shoe Dance"...Rogers
Musician William Cameron. Rhythmic effects by Roy Watson.
"Bolero"...Revel
"A Chippewa Lament"...Busch
Waltz, "Natursanger"...Ziehrer
Vorspiel from the Opera "Lohengrin"...Wagner
March, "Parade of the Gendarmes"...Lake
"Anchors Aweigh."
"Star-Spangled Banner."

Roosevelt Approves Bill Planned by Trade Board

Plans of the Washington Board of Trade for an inaugural ball have been approved by President-elect Franklin D. Roosevelt, although he may not attend.

Gov. Roosevelt, through Admiral Cary T. Grayson, chairman of the inaugural committee, informed Ben T. Webster, president of the Board of Trade, that he approved the idea of the proceeds of the ball going to the Community Chest and that he would probably be represented at the event by members of his family.

Alleged Stabber Is Detained.

Charged with having stabbed Norman Bonifant, 22, of 1120 Ninth street northwest, in an argument, James E. Martin, 27, yesterday was held for the action of the grand jury under a bond of $2,000 when arraigned in Police Court before Judge Ralph Given.

DICK TRACY---Oil on the Waters

NOW—DUKE—I THINK YOU'RE NEEDLESSLY ALARMED. HOW COULD A KID HAVE GOTTEN IN THIS HOUSE?
I TELL YOU ONE WAS HERE, LU—I SHADOWED HIM AND FOLLOWED 'IM UP THE STAIRS AND, INTO THAT EAST ROOM—THEN AS I WAS GETTIN' READY TO SNEAK THE DOOR OPEN AND NAB HIM HE JERKED THE DOOR SHUT ON MY FINGER AND BEAT IT OUT THE WINDOW—LOOK AT THAT FINGER!
SEE, LU—I TOLD YOU I HEARD NOISES AROUND HERE—WE'RE BEING SHADOWED—SEE? THIS PLACE IS JINXED!
WHY, YOU YELLOW-LIVERED SCHOOL BOYS, YOU! THAT WAS PROBABLY SOME STRAY BRAT THAT WANDERED IN HERE WHEN ONE OF YOU DUMB DODOS LEFT THE FRONT DOOR OPEN—SNAP OUT OF IT!

Baby Mine

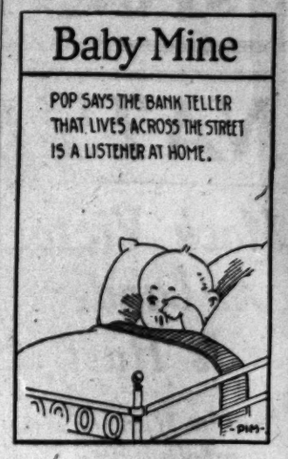

MINUTE MOVIES

(All rights protected by the George Matthew Adams Service. Trade Mark Registered U. S. Patent Office.)

By Ed Wheelan

HOLIDAY 'SPECIAL' ~ JACK AND THE BEAN-STALK ~ REEL 3
THE MYSTERIOUS OLD MAN NOW HELD OUT HIS HAND AND SHOWED JACK A NUMBER OF BRIGHT COLORED BEANS ~
I'LL GIVE YOU ALL OF THESE FOR YOUR COW!!
THAT SEEMS TO ME LIKE A GOOD BARGAIN!!
SO THE FOOLISH BOY TRADED HIS COW FOR THE HANDFUL OF PRETTY BEANS ~
OH, BUT MOTHER WILL BE PROUD OF ME NOW!!
HOWEVER WHEN JACK REACHED HOME AND TOLD HIS MOTHER WHAT HE HAD DONE, SHE WAS ANY-THING BUT DE-LIGHTED ~
LOOK, MOTHER, I TRADED OUR COW FOR THESE LOVELY BEANS!!
WHAT?!
OH, YOU STUPID BOY!! DON'T YOU REALIZE THAT SOME ONE HAS TRICKED YOU?!! NOW WE SHALL BOTH STARVE! OH DEAR, OH DEAR!!
WITH THAT SHE TOOK THE BEANS AND ANGRILY THREW THEM OUT OF THE WINDOW ~
GO TO BED AT ONCE, YOU NAUGHTY BOY!!
SEE WHAT HAP-PENS IN TO-MOR-ROW'S REEL!!
12-14
The George Matthew Adams Service, Inc.

THE GUMPS — Follow the Gumps in the Colored Comic Section of The Sunday Post — One From Three Leaves Two

ANOTHER DAY ANDY-MIN AND LITTLE CHESTER GUMP ANXIOUSLY AWAIT THE ARRIVAL OF UNCLE BIM—THE WORLD'S GREATEST SANTA CLAUS—AND ANOTHER DAY IN FAIRYLAND WITH THE BEAUTIFUL PRINCESS FOR UNCLE BIM—
HE IS MADLY IN LOVE WITH MILLIE—
12-14
AND HER MOTHER—WHY—SHE IS JUST THE DEAREST SOUL IN THE WORLD—
OH—DO TELL ME MORE ABOUT YOUR ESTATES—
AHEM!
YOU'RE NOT LEAVING US?
KEEP YOUR SEAT—I HAVE A FEW ERRANDS TO DO AND I'LL BE BACK SHORTLY—I'LL LEAVE YOU TWO CHILDREN TO YOURSELVES TO TALK THINGS OVER—
TWO'S COMPANY—AND THREE'S A CROWD—YOU KNOW—
SIDNEY SMITH

GASOLINE ALLEY — Don't miss this feature in colors in The Sunday Post — Well Begun Is Half Done

A WELL, HEY! YOU CAN'T GET ONE HERE. COME OVER TO MY YARD AND I'LL LET YOU DIG A NICE DITCH 20 FEET LONG FOR A DRAIN PIPE.
GEE, THAT WOULD BE WORK!
BESIDES, UNCLE AVERY, WE MIGHT CHANGE THIS INTO A COAL MINE.
ISN'T THAT A KID FOR YOU! IF SOMEBODY COULD INVENT A WAY TO HARNESS THEIR WASTED ENERGY HE COULD MAKE A FORTUNE.
UNCLE AVERY THINKS WE'RE DUMB FOR JUST DIGGIN' A HOLE.
SURE, SCRAM, IF THEY KEEP THINKIN' WE'RE JUST DUMB THEY WON'T FIND OUT WHAT WERE UP TO
LET HIM THINK SO, SPUD.
KING

WINNIE WINKLE, THE BREADWINNER — See the Winkle Family in colors in The Sunday Post — Interior Decoration

WELL, I'M GOIN' OUT TO BUY MYSELF SOME MORE CHRISTMAS GIFTS. BUT IT'S ALL RIGHT, BECAUSE SOMEBODY ELSE WILL HAVE T'PAY FOR 'EM!!
YOU AND SANTA CLAUS OUGHT TO GO INTO PARTNERSHIP
CAN YOU IMAGINE THE NERVE OF FAWTHAW BUYING ALL HIS OWN PRESENTS, AND EXPECTING SOMEONE ELSE TO STAND THE EXPENSE??
WELL, I'VE TRIED TO FIGURE OUT PAW'S IDEA AN' I CAN'T MAKE HEAD NOR TAIL OF IT!!
WELL, FAWTHAW CERTAINLY IS FULL OF CHRISTMAS SPIRIT, THOUGH!!
CHRISTMAS SPIRIT?
AH-HAA!! SO THAT'S IT!! THAT LOAFER'S BEEN DRINKIN' AGAIN!!!

LIST OF RADIO PROGRAMS ON THE ETHER WAVES TODAY

WEDNESDAY, DECEMBER 14.

WMAL—Columbia Broadcasting System. (475.9 Meters, 630 Kilocycles.)

8:00 a. m.—Musical Varieties.
8:15 a. m.—Morning Devotions, Northminster Church, Rev. J. R. Duffield, acting pastor.
8:30 a. m.—Jacques Renard's Orchestra.
8:45 a. m.—The College Girl.
9:00 a. m.—Ukulele Duo.
9:15 a. m.—Norrine Norris Dahn.
9:30 a. m.—Carl Fenton's Orchestra.
9:45 a. m.—Jean Abbey.
10:00 a. m.—Smart Set.
10:15 a. m.—Better Business Bureau Talk.
10:30 a. m.—Dixie Dyer and Melissa McLean.
10:45 a. m.—Leo Reisman's Orchestra.
11:00 a. m.—Elisabeth Holder, contralto.
11:15 a. m.—Ben Bernie's Orchestra.
11:30 a. m.—Dorothy Zentz, songs.
11:45 a. m.—High Spots
12:00 (noon)—Robert Ruckman, organist.
12:30 p. m.—Lotus Orchestra.
1:00 p. m.—National Dance Marathon.
1:15 p. m.—Three Musicateers.
1:30 p. m.—"New Art." Emily Stowe.
1:45 p. m.—Matinee Artists.
2:00 p. m.—Jolly Fellows, Dance Orchestra.
2:30 p. m.—Clara Bernheimer, soprano.
2:45 p. m.—Afternoon Frolickers.
3:15 p. m.—Mary Stephanson.
3:30 p. m.—Salon Orchestra.
4:00 p. m.—Wandering Minstrel.
4:15 p. m.—Afternoon Tea Ensemble.
4:45 p. m.—"The Layman and the Law. Instrument Contracts." Prof. W. Cameron Burton.
5:00 p. m.—National Dance Marathon.
5:15 p. m.—Santa Claus Program.
5:30 p. m.—Primer for Town Farmers.
5:40 p. m.—Interlude.
5:45 p. m.—News Flashes.
6:00 p. m.—Meyer Goldman's Orchestra.
6:30 p. m.—Evening Melodies.
6:45 p. m.—To Keep America American." Maj. Harvey L. Miller, of the Naval Review.
7:00 p. m.—Abilio Martins Concert Orchestra.
7:30 p. m.—Robert E. Clark, trombonist.
7:45 p. m.—Rosa Pollio Jarman, contralto
8:00 p. m.—U. S. Navy Band.
9:00 p. m.—Robert Frederick Freund, barytone, and Edna Lee Freund, pianist.
9:15 p. m.—Robert Ruckman, organist, with Harvey Townsend, tenor.
10:00 p. m.—The Postilion, late news from The Washington Post.
10:15 p. m.—National Dance Marathon.
10:30 p. m.—Meyer Davis' Orchestra.
11:00 p. m.—Lotus Orchestra.
11:30 p. m.—Tommy Myles Orchestra.

WJSV—Columbia Broadcasting Co. (265.4 Meters, 1,460 Kilocycles.)

7:00 a. m.—Elder Michaux.
8:00 a. m.—Gittland Special.
8:05 a. m.—Columbia Miniatures.
8:20 a. m.—Salon Musicale.
8:30 a. m.—Rhythm Kings.
9:00 a. m.—Little Jack Little.
9:15 a. m.—Keeping Up with the Times.
9:30 a. m.—Tony Wons.
9:45 a. m.—The Merrymakers.
10:00 a. m.—Tamara Dmitrieff, pianist.
10:15 a. m.—Artells Dickson.
10:30 a. m.—Melody Parade.
10:45 a. m.—The Four Clubmen.
11:00 a. m.—Morning Moods.
11:30 a. m.—Pitch Professor.
11:45 a. m.—Ben Alley, tenor.
12:00 (noon)—Miniatures.
12:15 p. m.—Buddy Harrod Orchestra.
12:30 p. m.—Miniatures.
1:00 p. m.—George Hall Orchestra.
1:30 p. m.—Madison Ensemble.
2:00 p. m.—Ann Leaf.
2:15 p. m.—Special Broadcast from George Washington School, Alexandria.
3:00 p. m.—Elton Boys.
4:00 p. m.—Claude Hopkins Orchestra.
4:15 p. m.—Walter F. Pitkin, McClelland Barclay.
4:30 p. m.—Edna Rush, contralto.
4:45 p. m.—Bill Schudt's "Going to Press."
5:00 p. m.—Miniatures.
5:15 p. m.—Today and Yesterday.
5:30 p. m.—Skippy.
5:45 p. m.—The Lone Wolf Tribe.
6:00 p. m.—On the Air Tonight.
6:08 p. m.—Vaughn de Leath.
6:15 p. m.—What Congress Did Today.
6:20 p. m.—George Hall Orchestra.
6:30 p. m.—Connie Boswell.
6:45 p. m.—Funnybones.
7:00 p. m.—Myrt and Marge.
7:15 p. m.—"Keeping Up With Events," Robert W. Horton.
7:30 p. m.—Three X Sisters.
7:45 p. m.—Angelo Patri.
8:00 p. m.—Whispering Jack Smith.
8:15 p. m.—Singin' Sam.
8:30 p. m.—Kate Smith.
8:45 p. m.—Scrappy Lambert and Billy Hillpot.
9:00 p. m.—Guy Lombardo's Royal Canadians, Burns and Allen.
9:30 p. m.—Eno Crime Club, "Mrs. Buxton Gets a Chance."
10:00 p. m.—Chesterfield Program. Ruth Etting.
10:15 p. m.—Easy Aces.
10:30 p. m.—Columbia Revue.
11:00 p. m.—Nino Martini Symphony Orchestra.
11:30 p. m.—Globe Trotter.
11:45 p. m.—Isham Jones Orchestra.
12:00 (midnight)—Don Redman Orchestra.
12:30 a. m.—Leon Belasco Orchestra.

WRC—National Broadcasting Co. (316 Meters, 950 Kilocycles.)

6:45 a. m.—Exercises.
8:00 a. m.—Gene and Glenn.
8:15 a. m.—Morning varieties.
8:30 a. m.—Cheerio.
9:00 a. m.—Morning Glee Club.
9:15 a. m.—Anne Hard, "Current Events."
9:30 a. m.—Flying Fingers.
10:00 a. m.—Banjoleers.
10:15 a. m.—Juan Reyes, pianist.
10:30 a. m.—Swingin' Along.
10:45 a. m.—Betty Crocker.
11:00 a. m.—U. S. Army Band.
11:15 a. m.—Radio Household Institute.
11:30 a. m.—Romantic Bachelor.
11:45 a. m.—Concert Pianist.
12:00 (noon)—Johnny Marvin, tenor.
12:15 p. m.—On Wings of Song.
12:30 p. m.—Hessick Correct Time.
12:31 p. m.—National Farm and Home Hour. Speaker, Secretary of Interior Ray Lyman Wilbur.
1:30 p. m.—Carlton Concert Ensemble.
2:00 p. m.—Words and Music.
2:30 p. m.—Westminster Choir.
3:00 p. m.—Salon Concert Orchestra.
3:30 p. m.—Woman's Radio Review.
4:00 p. m.—Eastman School Symphony Orchestra.
4:45 p. m.—"Book Reviews," by Mrs. George F. Bowerman.
5:00 p. m.—Radio Dolls in Toyland.
5:15 p. m.—Aunt Sue and Polly.
5:30 p. m.—"The Flying Family."
5:45 p. m.—Concert Echoes.
5:55 p. m.—"Hominy Not Harmony."

HOMINY . . .
NOT HARMONY!
Microphone mix-ups—behind the scenes of a radio broadcasting station—more laughs than you ever thought possible—presented by
BREWER-SNYDER CO., Inc.
Makers of "PURITEE HOMINY."

6:00 p. m.—Wardman Concert Ensemble.
6:15 p. m.—U. S. Weather Forecast.
6:16 p. m.—Melodic Melodies.
6:20 p. m.—Dupont's Merry Motorists
6:25 p. m.—Grosner's Success Hit of the Day.
6:30 p. m.—Horning's Sparklets and Charlie Wright.
6:45 p. m.—G. E. Circle.
7:00 p. m.—Amos 'n' Andy.
7:15 p. m.—Wheatenaville.
7:30 p. m.—"Volunteer Drivers," by Mrs. Edward G. Montgomery, American Red Cross.
7:35 p. m.—Ralph Kirbery, Dream Singer.
7:45 p. m.—Goldbergs.
8:00 p. m.—"The Shadow."
8:30 p. m.—Wakefield Songbirds.

Turn Your Dial to
WAKEFIELD SONG BIRDS
The Best Thing on the Air!
Presented by Washington's Own
WAKEFIELD DAIRY

8:45 p. m.—Jack Denny's Orchestra, Evan Evans, soloist.
9:00 p. m.—"Adjusted Service Certificates," by Representative Wright Patman, of Texas.
9:15 p. m.—Erno Rapee's Orchestra.
10:00 p. m.—Corn Cob Pipe Club of Virginia.
10:30 p. m.—Fifteen Minutes With Andy Sanella.
10:45 p. m.—Mildred Bailey.
11:00 p. m.—Nellie Revell.
11:15 p. m.—Last-Minute News.
11:17 p. m.—Three Keys.
11:30 p. m.—Herb Gordon's Orchestra.
12:00 (midnight)—Hotel Pennsylvania Orchestra.
12:15 a. m.—Vincent Lopez Orchestra.
12:30-1:00 a. m.—Edgewater Beach Orchestra.

WOL—American Broadcasting Co. (229 Meters, 1,310 Kilocycles.)

7:00 a. m.—Musical Clock.
10:00 a. m.—Concert Waltzes.
10:30 a. m.—Request Program.
11:30 a. m.—Songs We Love.
11:45 a. m.—Piano Pieces.
12:00 (noon)—Organ Echoes.
12:30 p. m.—Dance Music.
3:00 p. m.—Walter Reed Requests.
3:30 p. m.—Variety Hour.
3:55 p. m.—World Book Man.
4:00 p. m.—Mary Van Fossen Schwab, monologues.
4:15 p. m.—Louis Rothschild.
4:30 p. m.—Salon Musicale.
5:00 p. m.—Something for Every One.
5:45 p. m.—Watchtower of Scouting.
6:00 p. m.—Felix Salmond, cellist.
6:15 p. m.—"Chin Chatter," Jim McGrath.
6:30 p. m.—Organ Reveries.
6:45 p. m.—Honolulu Duo.
7:00 p. m.—Dinner Concert.
7:20 p. m.—News Spotlight.
7:30 p. m.—Argentine Tango.
7:45 p. m.—Clare Bertes.
8:00 p. m.—"Yeoman of the Guard," operetta.
8:30 p. m.—Royal Hawaiians.
8:45 p. m.—Clarence Albright, tenor.

WBAL—Baltimore—1,060 Kilocycles. WBAL Independent Operation.

7:30 a. m.—Don Hall Trio.
7:45 a. m.—Jolly Bill and Jane.
8:00 a. m.—Wheatsworth Program.
8:15 a. m.—Morning Devotions.
8:30 a. m.—The Pepper Pot.
9:30 a. m.—Vic and Sade.
9:45 a. m.—Nothing But the Truth.
10:00 a. m.—Shopping With Nancy Turner.
10:15 a. m.—Clara, Lu 'n' Em.
10:30 a. m.—Our Daily Food.
10:45 a. m.—Happy Pack.
11:00 a. m.—U. S. Army Band.
11:30 a. m.—Rhythmic Ramblers.
11:45 a. m.—Sweetheart Program.
12:00 (noon)—Smackout, comedy duo.
12:15 p. m.—Lady Bugs.
12:30 p. m.—National Farm and Home Hour.
1:30 p. m.—Van and Don.
1:45 p. m.—Godfrey Ludlow, violinist.
2:00 p. m.—Words and Music.
2:30 p. m.—Harry Cole, barytone.
2:45 p. m.—Concert Petite.
3:00 p. m.—Betty and Bob.
3:15 p. m.—Radio Troubadours.
3:30-4:00 p. m.—Peabody Conservatory Orchestra, Gustav Strube, conductor.

WJZ—New York—760 Kilocycles. Synchronized Operation WBAL-WJZ. (Tune WBAL on WJZ Dial Setting.)

4:00 p. m.-12:00 (midnight)—Programs same as WJZ, New York.

WJZ—New York—760 Kilocycles.

5:45 p. m.—Orphan Annie.
6:00 p. m.—Del Lamp's Orchestra.
6:15 p. m.—Johnny Hart, Hollywood.
6:30 p. m.—Sheer Romance.
6:45 p. m.—Lowell Thomas.
7:00 p. m.—Amos 'n' Andy.
7:15 p. m.—Impersonations.
7:30 p. m.—Dramatized Short Story.
8:00 p. m.—Stories of the Sea.
8:30 p. m.—Harriet Lee's Leaders.
8:45 p. m.—Charlie Hamp's Songs.
9:00 p. m.—Sherlock Holmes Adventure.
9:30 p. m.—"Friendship Town," sketch.
10:00 p. m.—"Country Doctor," sketch.
10:15 p. m.—Andy Sannella Program.
10:30 p. m.—The Radio Rubes, songs.
10:45 p. m.—Songs by Mildred Bailey.
11:00 p. m.—Pickens Sisters.
11:15 p. m.—Sodero Concert Orchestra.
12:00 (midnight)—Cab Calloway Orchestra.
12:15 a. m.—Sherlock Holmes.
12:30 a. m.—Ted Weems' Orchestra.

Syracuse U. Alumnae Of Washington Meet

Miss J. Winifred Hughes, editor of the Syracuse Alumni News, was guest of honor at a Christmas party given last night at the clubhouse of the American Association of University Women by the Washington Alumnae of Syracuse University.

Bags to be filled for poor children were distributed at the meeting. The program was arranged by Mrs. Gerald Flood.

The Washington Post.

WEDNESDAY DECEMBER 14, 1932 SPORTS

NATS MAY SEND REYNOLDS TO BROWNS FOR GOSLIN

Mack Victor As Landers Is Hurt

Broken Hand Forces Norfolk Boy to Quit After 6th.

DeBeve Wins on Foul; Welch, Green Other Portner Victors.

TWO dramatic incidents were injected into the fight proceedings at Portner's Arena in Alexandria last night.

Billy Landers, blond "buzz-saw" from Norfolk, returning to the arena after an absence of five months, sustained a broken right hand in the first round of his feature match with Jimmy Mack. He carried on bravely for six rounds before his manager, Tony Barbaria, refused to let him answer the bell for the seventh, and the Philadelphia bantamweight won by a technical knockout. They were billed to step eight rounds.

The other incident, involving Arthur DeBeve, crafty French lightweight, and K. O. Tony Stetz, Wilkes-Barre, Pa., coal miner, caused the writing of a new chapter in Portner's history. For the first time on record a match was won by a foul.

De Beve Gets Decision In Sixth.

Competing in what he claims was his 658th fight, the Frenchman was awarded the decision on a foul in the sixth round when the hard-hitting Stetz swung into him with two crashing blows—a right and then a stinging left—one of which appeared to be low.

Here really was ring drama. De Beve, who seldom has been swept off his feet, sank to the canvas with a thud and lay flat on his back writhing in agony while Referee Charlie Short intoned the passing seconds. The crowd rose to its feet and yelled "Foul! Foul!" De Beve had been counted out. His manager jumped into the ring and Stetz stood over in his corner with hands crossed gazing down on the limp form of the one-time idol of France. Then Referee Short called for a physician. He examined De Beve as he lay in the ring and his verdict was that "the blow was low." Referee Short proclaimed De Beve the victor. The bout was scheduled for eight rounds.

Welsh Aggressor From The Start.

In the first of the three eight-round matches, Dick Welsh, of Norfolk, five pounds heavier than Johnny Edwards, game little Huntington, W. Va., flyweight, punched his way to a unanimous decision over the Mountaineer Wildcat. Welsh claimed it was his first fight in five months. He was the aggressor from the start and pummeled Edwards with enough rights and lefts to knock out five men. A right to the jaw floored Edwards without a count in the second, but the little fellow came back to open a cut over Welsh's left eye.

They flattered Barefoot Green, the pride of Fredericksburg, by delaying his four-round scrap with Charlie Estes, of Walter Reed Hospital, until the next to the last event on the program. The pugnacious Green, greatly improved since he came under Harry Kid Groves' wing, made a slashing comeback to win the decision. It was a typical brawl, with two big 170 pounders slamming and belting one another for all they were worth.

Landers' willingness to continue fighting in the face of the quick injury to his right paw moved the experts to admiration, but few in the gallery realized that the Virginia speedster had hurt himself.

Landers fought gamely, and held up remarkably well under the fusillade of rights and lefts fired by the curly-haired Mack, who appeared to be in great form. With his famous right punch lost, and laboring under the handicap, Landers only could measure his opponent.

Natalie Suffers 1st Title Cue Loss

Defeated by George Kelly, 125-61, After Scoring 3 Wins in Row.

New York, Dec. 13 (A.P.).—The ranks of the undefeated in the national pocket billiard championship were further depleted today when Pasquale Natalie, of Chicago, winner of his first three games, fell victim to George Kelly's return to the form that carried the Philadelphia player to runner-up honors in last year's tournament.

Kelly, scoring his first triumph in five starts, turned back Natalie, 125 to 61, in 26 innings of defensive billiards. At the some time, Andrew Ponzi, also of Philadelphia, who dropped his only game to Bennie Allen Sunday, returned to his winning ways with a 125 to 69 victory over young James Mills, of San Jose, Calif.; Ponzi ran out in eight innings.

Erwin Rudolph, of Cleveland, tonight shot his way into a three-way tie for first place in the national pocket billiard championship, defeating Walter Franklin, of Kansas City, in the closest game of the tournament—125 to 106.

THE STANDINGS.

Player.	W.	L.	HR.	BG.
Erwin Rudolph, Cleveland	4	0	53	8
Ralph Greenleaf, New York	4	0	67	9
James Caras, Wilmington	4	0	65	11
Andrew Ponzi, Philadelphia	3	1	72	4
Pasquale Natalie, Chicago	3	1	47	23
Bennie Allen, Kansas City	2	2	46	13
Frank Taberski, Schnectady	2	3	64	10
George Kelly, Philadelphia	1	4	40	26
Walter Franklin, Kans. City	0	6	46	..
James Mills, San Jose, Calif.	0	6	32	..

"No foot too hard to fit"
Wright ARCH PRESERVER SHOE
BOYCE-LEWIS
Custom Fitting Shoes
439 7th ST., N.W.

G. U. Elects Carolan, End, Captain of 1933 Eleven

3-Sport Man From Long Island Honored by Letter Men.

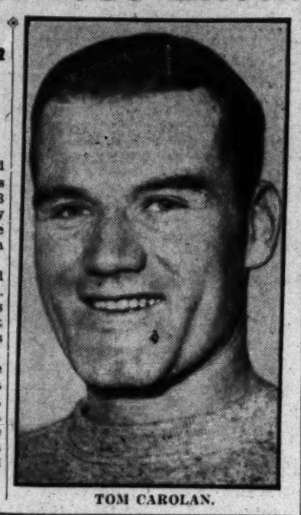

TOM CAROLAN.

TOM CAROLAN, regular right end for the past two years, was named captain of the 1933 Georgetown football squad yesterday at an assembly of letter men on the hilltop. Carolan is a junior and a three-sport man.

The captain-elect is 22 years old and a native of Arverne, Long Island. He is a fine defensive end, and is rated by many as one of the best pass receivers in the past five years of Georgetown football history.

Carolan's other achievements are basket ball and baseball. He is a regular now on the court squad, showed flashes of great shooting form last year and is continuing his fine play this year. He led the Hoya baseball team in hitting last year and was regular first baseman.

Carolan attends law school.

C. U. TOSSERS IN DEBUT TONIGHT

Maryland State Normal to Furnish Opposition.

THE basket ball season of Catholic University opens tonight at the huge C. U. Gymnasium with the slightly puerile Maryland State Normal five as competitors. The Cards, unless they show a total breakdown in their expected strength, should win rather decisively, although for three years now they have labored under some kind of jinx which sees them lose to poor teams and win from great ones.

The game serves to place a busy week-end of college basket ball in operation. The week-end's activities reach a high point tomorrow night when George Washington University's team takes on Missouri at Tech High Gym, and continues at a hot pace Friday night, when Georgetown tackles Duke and Gallaudet meets up with Maryland State Normal, and is climaxed Saturday night, when G. W. meets Duke. In the meantime C. U. will trek out of town to meet LaSalle in Philadelphia Friday and Seton Hall in South Orange, N. J., Friday.

Rankin Only Star of Normal Five.

Coach Forrest Cotton, of C. U., probably will start Montague and Augusterfer, forwards; Gallither, center, and Sheary and White, guards. Maryland State Normal's only claim to fame is Rankin, a good guard.

Something that resembles gloom enshrouds G. W. on the eve of its Missouri game. Coach Jimmy Pixlee returned to school yesterday, after playing hookey to attend the Southern Conference meeting, and was struck by the somewhat poor form being displayed by the big boys. In a skull practice, he said that they would have to play vastly improved basket ball to win over Missouri.

The game will be the first ever played by G. W. in the Tech High gym.

Duke was beaten by Georgetown last year and threatens revenge when it comes here Friday for its meeting with the Hilltoppers. Along with the local Thompson boys, Duke now has several sophomores who bode no good for the Hoyas, despite the fact that Georgetown looks to have its best team in several years.

G. W. Frosh-Western High Fives Play Today

George Washington University's freshman basket ball team will open its season this afternoon when it meets Western High in the Colonial gymnasium at 3:30 o'clock.

Two Washington youths are members of the Colonial cubs. One is Calvin Griffith, nephew of the owner of the Washington Baseball Club and a former captain of Staunton Military Academy's team, and Barney Kane, former Eastern High youth, who was selected for All-High last year.

Kid Chocolate Matched With British Champion

New York, Dec. 13 (U.P.).—A 15-round featherweight championship match between the titleholder, Kid Chocolate of Cuba, and Seaman Watson, British champion, was tentatively arranged for January 27 by James J. Johnston, Madison Square Garden matchmaker, today.

The bout will be definitely made if Charley Harvey, Watson's American representative, accepts the offer. If Harvey refuses, Fidel La Barba, of Los Angeles, who was defeated last Friday by Chocolate, will get a return bout.

Michigan Defense System Explained

Ann Arbor, Mich., Dec. 13 (A.P.).—The Michigan defense often is a topic for conversation among football fans, but few of them know it is organized and why it usually brings results. Coach Harry Kipke's answer is that Michigan's defense really is an attack, with plays called by the center instead of the quarter back.

When opponents have the ball, Wolverine linemen may open a hole for the Michigan full back to charge through. The difference is that instead of toting a pigskin, the full back goes through to make a tackle or block a punt. The defense has a big advantage opening holes. They are allowed to use their hands. Sometimes the full back stays back to guard against forward passes and the center goes in, or an end rushes while the backs cover. It depends on what defensive signal is called by the center.

The Michigan eleven was equipped with seven different plays for use against punts.

PUBLIC LINKS BIDS MAY REOPEN

Grant Displeased at Offer; Leoffler Defends Bid.

DISPLEASED at the number of bids (2) and the value of the higher bid ($45,360) and also at the fact that neither of the two bidders quite complied with the rules, Lieut. Col. U. S. Grant 3d, director of Public Buildings and Public Parks, yesterday began negotiations with Comptroller General McCarl with a view to reopening bids for operation of Washington municipal golf courses.

In a conference with S. G. Loeffler, lessee of the courses for the past eleven years, Col. Grant expressed displeasure with the amount bid. Also he called attention to the fact that both bidders, the other being the Hot Shoppes, Inc., had neglected to name a price for which they would operate the courses for a one-year period. Both bids were for three years.

Leoffler Explains 3-Year Bid.

In outlining reasons why it was inadvisable to place a one-year bid in the bid box, Mr. Loeffler said yesterday that the three clubhouses at East Potomac, West Potomac and Rock Creek needed immediate repainting, at a probable cost of $1,800, and that the immediately necessary fertilization of Rock Creek's 18-hole course would cost $8,000, two steps which must be taken now to preserve the muny golf layouts, and two steps whose good effect would certainly last three years. He pointed out that the speedboat firm which operates off Hains Point was given a three-year lease.

Loeffler has operated the local courses successfully since 1921. During his regime East Potomac has evolved from a 9-hole layout to a 36-hole course, West Potomac has jumped from 3 to 9 holes and Rock Creek from 9 to 18. Also a 9-hole course for colored has been built.

Dr. Karl Sarpholis Added to Mat Card

Dentist - Musician-Wrestler to Meet Tiger Nelson at Auditorium.

Dr. Karl Sarpholis, a gentleman whose variable career has seen him at different occasions in his life follow the trades of dentist, violinist and orchestra leader, was added yesterday to the wrestling show to be held at the Washington Auditorium tomorrow night. He replaces Jack Wagner, and will meet Tiger Nelson.

Sarpholis comes from Cleveland. He has appeared several times at the National Theater as leader of touring musical comedy orchestras. He has been an amateur wrestler for years, and when times became pinched in his various other professions turned to the game of growl and grunt for a means of livelihood.

The rest of the card remains the same. Jim McMillan meets Joe Cox in the feature. A 45-minute semi-final match has to do with Everett Marshall and Joe Naroki, alleged Polish champion. Two 30-minute bouts bring together Joe Stecher and Willie Davis, former V. P. I. Southern Conference amateur champion, and Frank Judson vs. Abe Coleman.

Women fans free. First knuckle twist at 8:30 o'clock.

Navy Is Given Date On Army Court List

West Point, N. Y., Dec. 13 (U.P.).—Army's basket ball schedule announced today included a game with Navy, after a five-year lapse.

The schedule:

January 7, Johns Hopkins; 11, Lafayeete; 14, Georgetown; 18, University of Penn; 21, Providence College; 25, Swarthmore; 28, Penn State (at State College).

February 4, Pittsburgh; 8, Lehigh; 11, Ohio State (at Columbus); 15, U. S. Coast Guard Academy; 18, Colgate; 22, Dartmouth; 25, Bucknell.

March 4, Navy (at Annapolis).

Zuppke and Lou Little To Aid in Miami Game

Miami, Fla., Dec. 13 (A.P.).—The New Year Day football game between the University of Miami and Manhattan College, of New York, will be a battle of famous coaches. Bob Zuppke, coach at the University of Illinois, said today he would assist Coach Tommy McCann, his former pupil, in preparing the Miami squad for the game.

Lou Little, Columbia coach, is assisting Chic Meehan, of Manhattan, in getting the Northerners ready for the Miami invasion.

Originally scheduled for January 2, the game will be played Sunday, January 1.

A. A. U. Vote Suspends Didrikson

Olympic Star Must Show Proof in Auto Testimonial Case.

Company Held Permit to Use Name, Quizzing Body Hears.

NEW ORLEANS, Dec. 13 (A.P.).—The Southern Amateur Athletic Union today suspended Mildred ("Babe") Didrikson, famous athlete, from amateur competition because of an automobile advertisement in which her name and picture appeared recently.

Action was taken following investigation by the union's registration committee, which today said certain points had not been cleared up, and it placed upon the principals in the case the responsibility for straightening the matter out.

Miss Didrikson has denied she authorized an automobile company at Dallas, Tex., her home town, to use her indorsement on the product.

Agency Refuses to Furnish Release.

On the other hand, Lawrence di Benedetto, chairman of the registration committee, said the investigators had been told an advertisement release signed by Miss Didrikson is held by the company's New York advertising agency. The agency, however, has refused to furnish the committee with a photostatic copy of the release, Di Benedetto said.

Until the release can be produced, or it can be shown it does not bear her signature, the committee is withholding final action on Miss Didrikson's amateur status.

In suspending Miss Didrikson, the committee directed her to produce either the original or a photostatic copy of the so-called release.

It was believed here that the suspension might result in the automobile company offering to assist in producing the purported release.

Seeks to Avoid Court Action.

When the National Amateur Athletic Union recommended that the Southern Union investigate the advertisement, Miss Didrikson was reported to have been contemplating court action in defense of her amateur status.

Col. E. J. McCombs, manager of the basket ball team of which Miss Didrikson is a member, said at Houston today that the last time he had talked with her, she had said she "did not want to go in court about the matter if she could help it."

Ruth New York Bound Following Hunting Trip

New Bern, N. C., Dec. 13 (A.P.).—Babe Ruth, the Yankee slugger, and Mrs. Ruth will leave here tonight for their home in New York, cutting short by four days their annual ten-day hunting trip at Camp Bryan, near here.

Mrs. Ruth joined the Babe at camp Sunday and they had planned to remain until Saturday. Extreme wet weather, however, which had made hunting out of the question, caused them to decide to leave tonight.

Millrose A. A. Adopts Metric System in Meet

New York, Dec. 13 (A.P.).—First of the big metropolitan clubs to become a convert to the metric system of measurement for track and field meets is the Millrose A. A.

The Millrose announces that all but two of the events on its annual track program in Madison Square Garden Febuary 4, will be at meters instead of yards. The two exceptions will be the Wanamaker mile and the Milrose 600 (yards).

The metric system was officially adopted by the National Amateur Athletic Union at its recent meeting here.

Ernie Schaaf Stops Winston in Sixth

Boston, Dec. 13 (U.P.).—Ernie Schaaf, Boston heavyweight who once seemed headed for the crown, last night won his first victory in four starts by knocking out Eddie Unknown Winston of Hartford, Conn., and Miami, Fla., in the sixth round of their scheduled twelve-round charity bout at Boston arena.

Winston was knocked down four times in the sixth session before he was counted out after Schaaf had unleashed a two-fisted body attack which forced the negro to double up in pain. Schaaf weighed 210 pounds, Winston 185.

Outfielders Involved as Browns and Nats Ponder Trade

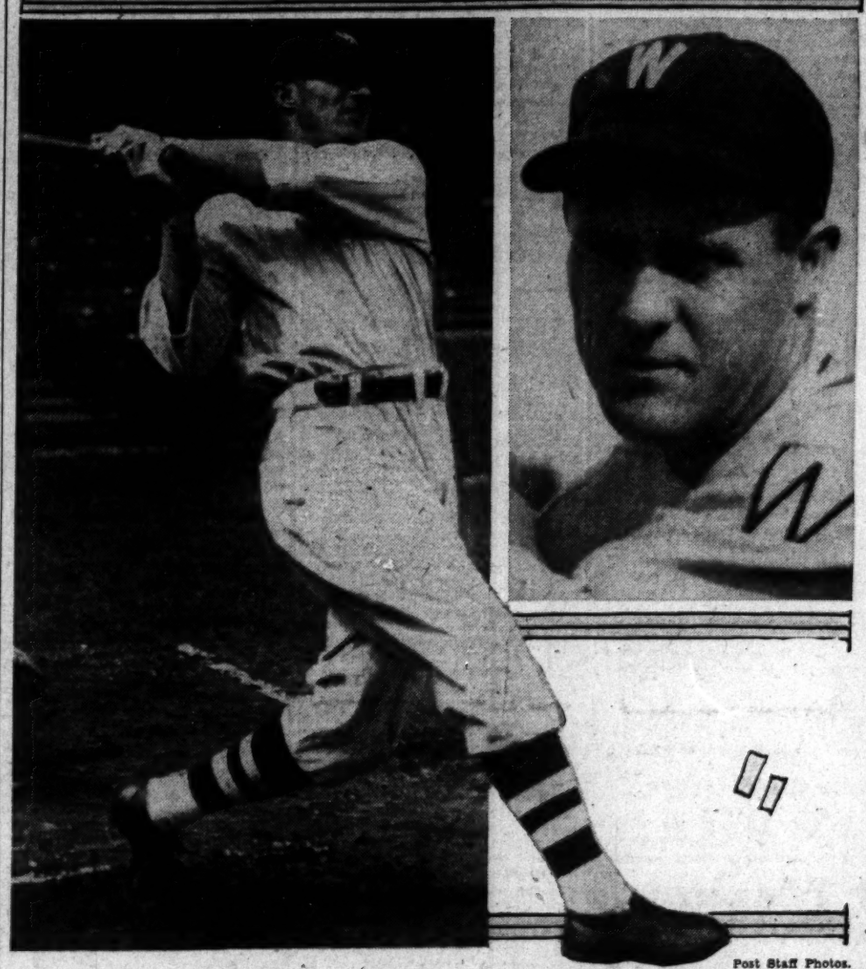

Post Staff Photos.

The familiar figure of Goose Goslin (left), with Carl Reynolds in inset.

Majors Set May 15 as Deadline on Deals And Trimming of Rosters to 23 Players

Each Team Likely to Fix Own Policy on Radioing Games.

By ALAN GOULD
(Associated Press Sports Editor).

NEW YORK, Dec. 13 (A.P.).—Club owners of the American and National Leagues, meeting separately today to inaugurate their annual three-day pow-pow, struck only one major blow for 1933 retrenchment while in the process of killing off any proposals for reduction of the player limit, establishment of a salary limit or abolishment of the radio from baseball parks.

While deciding to retain the present limit of 23 players for each club, exclusive of coaches and managers, the magnates agreed to advance from June 15 to May 15 nevt year the "deadline" for trimming to the player limit as well as for all player dealings among the clubs, except on the usual waiver basis.

Wealthier Clubs Feel Effect.

The effect of this move, which will be approved formally at the joint major league meeting Thursday, not only will be to trim the pay rolls but to cut exactly a month from the time managers have had previously to maneuver their forces, by sale or trade. It strikes primarily at the wealthier clubs, such as the world champion Yankees, who can well afford to keep an abundant roster of talent until the last possible date.

At the same time, the magnates expect the move to aid the weaker teams by giving them access to the surplus material of other teams earlier and, presumably on reasonable terms.

Although accepting a policy of economy as essential, club owners of neither league adopted any other drastic measures. A proppsal of the St. Louis Cardinals that coaches be included in the player limit was turned down.

Heydler, Reelected, Accepts Cut.

John Arnold Heydler, in being reelected president of the National League for another four-year term of office, voluntarily proposed and accepted a reduction in salary. The veteran executive declared he thought it was "the thing to do" in these times and promised the club owners he would put rigid economy into practice in the administration of his office.

Heydler has been president of the league since August, 1918. This is the fifth term for which he has been elected. He has been associated with the league for nearly 30 years altogether.

The controversial subject of broadcasting regular season ball games was debated by both leagues, without reaching a definite decision, although five of the eight club owners of the National League informally put themselves on record as opposed to putting anything but world series games on the air.

Clubs to Decide Own Course.

These five clubs were New York, Pittsburgh, Philadelphia, Brooklyn and St. Louis, but at the same time they agreed generally to a policy of permitting all clubs to exercise their own judgment in the use of the radio, "so long as it did not materially injure any one else."

This action was in accordance with the views of clubs like the Chicago Cubs and Boston Braves, which favor broadcasting of their home games. Its effect, in view of an American League situation, where four clubs each are for or against radio, will be to create a "status quo" on the subject for 1933.

The American League elected Frank Navin, of Detroit, vice president, and selected a board of directors consisting of Navin, Phil Ball, of St. Louis; Clark Griffith, of Washington, and Tom Shibe, of Philadelphia. William Harridge's term as president still has a year to run.

The joint meeting, Thursday, will go into the radio situation further, but club owners pointed out tonight that the sharp differences of opinion absolutely precluded any action or adoption of new policy. It takes a unanimous front by either league to effect legislation, for or against radio, and no unanimity exists in either league.

National League Gate Declined 16 Per Cent.

National League attendance for 1932 declined 16 per cent, as compared with last year's figures, due mainly to lack of pennant interest in the last few weeks of the season. The championship Cubs led all teams in home attendance with 975,000 paid admissions, but this was short of the all-time record set by the Cubs in 1929.

Although falling off in home attendance, the New York Giants proved the best road club, attracting an aggregate of 650,000 customers.

The ranking of the teams in home attendance, behind Chicago, was Brooklyn, Boston, New York, Cincinnati, Pittsburgh, St. Louis and Philadelphia. On the road, next to the Giants, the clubs ranked as follows: Pittsburgh, St. Louis, Philadelphia, Chicago, Brooklyn, Boston and Cincinnati.

The National League board of directors for 1933 consists of Sidney Weil, Cincinnati; Samuel Breadon, St. Louis; Gerald P. Nugent, Philadelphia, and Stephen W. McKeever, Brooklyn.

Two Rookies Involved In Only Deals of Day

New York, Dec. 13 (U.P.).—While trading talk and rumor ran rampant about the hotel lobbies where the annual baseball meetings were being held today, only two deals were really closed.

The first was the outright purchase of Pitcher William "Rocky" Shores from the Portland, Oreg., club by the New York Giants.

The other involved Fay Thomas, pitcher, who was bought by Oscar Reichow, business manager of the Los Angeles Angels, from the Brooklyn Dodgers. Thomas was bought by Brooklyn from Oakland late last summer. He formerly was with the Yankees, Giants and Cleveland Indians.

Heydler Is Reelected, Accepting Voluntary Salary Cut.

Hardell, Mitchell Get Coaching Bids

Are Asked to Drill All-High D. C. Eleven for Baltimore Charity Game.

Hap Hardell, of Tech, and Orrell Mitchell, of Gonzaga, have been requested to aid in coaching an all-high team of Washington in preparation for a proposed football game with an all-high eleven of Baltimore, to be played in the latter city New Year's Day for charity, it was learned last night.

The game will be played under the auspices of the Baltimore American Legion. Admission will be three cans of foodstuffs, which will be turned over to the commissioner of police for distribution among the poor of the Monumental City.

Hardell stated that while he would like to aid, he believed it would be impossible for him to do so. Mitchell announced that he would accept the invitation provided it did not interfere with his duties as basket ball coach. Both were to reply to the letter, which was signed by H. Clifton Neild, today.

Players for the team have not been selected, although volunteers have been requested of every District team, according to Neild.

COLLEGE BASKET BALL

At Philadelphia: Temple, 38; Johns Hopkins, 29.
At New Haven: Yale, 50; Providence College, 29.
At River Falls, Wis.: MacAlester (St. Paul), 53; River Falls Teachers, 41.
At Annapolis: St. John's (Annapolis), 28; Hampden-Sydney, 25.
At Monmouth, Ill.: Monmouth, 38; Iowa Wesleyan, 25.

Carnera Is Victor On Technical K. O.

Pounds Big Boy Peterson Into Submission in Second Round.

Grand Rapids, Mich., Dec. 13 (A.P.).—Primo Carnera won a second-round technical knockout over Big Boy Peterson, of Minneapolis, in a scheduled 10-round bout here tonight.

Peterson's handlers threw a towel in the ring as the fighter sank to the canvas for the fourth time in the round.

Peterson, 2 inches shorter than the Italian giant and weighing 57 pounds less than the winner's 262, was the aggressor in the first round, but Carnera took his swings to the head without batting his eyes.

In the second, however, two lefts to the head sent Peterson down for a count of seven. A repetition of the attack laid him out for eight, and he was down for six from a right to the jaw. Then Carnera chased him to the ropes with numerous blows to the head and body. The towel was thrown in as the Minneapolis fighter slumped.

French Tennis Body Set Davis Cup Dates

Paris, Dec. 13 (A.P.).—The French Lawn Tennis Federation today selected the dates for the final rounds of the 1932 Davis Cup competition. The interzone finals between the winners in the European and American zones are to be played July 21, 22 and 23, while the challenge round, in which France will defend its laurels, was set for the next week, July 26, 29 and 30.

Judge, Boss Also Named In Overtures

Griffith Admits Deal Is Brewing; Seeks to Gain Pitcher.

3 Clubs May Figure; Cleveland Wants First Baseman.

Special to The Washington Post.

NEW YORK, Dec. 13.—The baseball trading mart was enlivened tonight with the definite report that the Washington Club was negotiating with the St. Louis Browns in a deal that had as its hub the exchange of Outfielder Carl Reynolds for Outfielder Goose Goslin with the possibility that several other players of both teams would be involved.

Clark Griffith, owner of the Nats, admitted tonight that he was in conference with Phil Ball, owner of the Browns, and Manager Bill Killefer. Griffith would give no inkling of the identities of the players involved but it was learned from reliable sources that Goslin and Reynolds were the chief figures in the proposed trade.

The inclusion also of either First Baseman Harley Ross or Joe Judge, or both, in the deal was reported probable, with the St. Louis Club transferring to the Nats a ranking pitcher in addition to Goslin. The names of George Blaeholder and Walter Stewart were mentioned as the likeliest pitchers sought by the Nats.

Cleveland May Get In Deal.

The belief that the Washington Club was ready to part with both Boss and Judge lends credence to the report that the impending deal may reach three-club proportions, with either Bose or Judge being shunted to Cleveland, which already has sounded Griffith on the prospect of acquiring the former.

The admission by Griffith that he was negotiating with the Browns bears out reports of a Goslin-Reynolds deal heard as early as last October during the world series when it was said that overtures were first made.

The Washington Club, despite its desire to regain Goslin, who was traded to the Browns in 1930, will not consummate any deal unless the transfer to the Nats of at least one pitcher is involved, which dignifies the belief that either Judge or Boss, or possibly both, will be included in any trade that is consummated.

St. Louis Would Welcome Boss or Judge.

St. Louis would welcome heartily the acquisition of either Boss or Judge as its first baseman, in view of the club's weakness at that position last season, when Jack Burns, a fancy fielder, failed to uphold his end at the plate. Cleveland, too, with the unreliable Ed Morgan playing first, is solidly in the market for a first baseman.

Carl Reynolds, obtained by Washington from the White Sox before the start of last season in exchange for Pitchers Sam Jones and Irving Hadley and Infielder Jackie Hayes, hit .305 last year, although he was out of the game six weeks as a result of a fractured jaw, suffered when he was punched by Bill Dickey, of the Yankees, in July.

Nats Have Penchant for Reclaiming Stars.

Griffith was induced to part with Goslin in 1930 when the Goose was in a protracted slump, trading him to the Browns in exchange for Outfielder Heinie Manush and Pitcher Alvin Crowder. Goslin immediately regained his batting eye in St. Louis, hitting .328 in 1931 and .302 last season.

The Washington Club's penchant for reclaiming traded players has been well known in the past, with the cases of Crowder, Tom Zachary and Buddy Myer chiefly in point. Griffith made extensive trades to regain these players a few seasons after shipping them to other clubs, and the overtures for Goslin bear out the Washington Club's history.

DEDIER SOCCER CAPTAIN.

Princeton, N. J., Dec. 13 (A.P.).—Steven Dedier, of Chicago, was chosen captain of the Princeton 1933 soccer team today. Dedier, a junior, has held the regular full back post on the Tiger team for the past two seasons.

SO THEY SAY . . . . . .

Jim McMillan, who rassles here tomorrow night, has bought an interest in the Chicago Bears, and now is the boss of Red Grange . . . once upon a time McMillan used to work for Grange, Mac being one of Grange's interference boys at Illinois . . . Jim Londos and Strangler Lewis own a chain of restaurants apiece, and Howard Cantonwine owns one of the biggest walnut farms in the West . . . Garland Braxton, once a Nat rookie, pulled a pretty good one at the track last fall . . . he sent his wife to make a bet on the fourth race and she didn't come back for nearly an hour. About a half an hour after her disappearance he barked, "Hey, I've heard of guys losing their shirts at the track, but I'm the first guy to lose his wife!"

Little Georgetown Prep's football banquet will put to shame any of the college affairs in the vicinity this year . . . Bill McAfee, the young pitcher who won six games and lost one for the Nats after being claimed from the Braves on waivers late last year is a University of Michigan graduate . . . and lost only one game the year he took the annual trip to Japan with the Michigan nine. His father played ball at Trinity College (now Duke).

COLD WEATHER CLOTHING Specials

"Drybak" COATS
$2.95 $3.95
"DRYBAK" PANTS and BREECHES $2.95
SWEATERS
Virgin Wool Coat Sweaters, in navy, brown, spar and Oxford. $2.95 $5 value
All-Wool Shaker Knit with crew or V necks. $2.95 $5 value
All-Wool Shaker Knit. Roll collar, button type. $5.95 $7.50 value
GROCE'S
CORNER 11th and E Sts.

MILLS RIDES 2 JEFFERSON PARK WINNERS; GAINS ON GILBERT

Jockey Race Leader Now But 2 Up

Camp Boss, Mills Up, Wins Feature, With Honohina Second.

Strongheart, a Field Horse, Wins 7th at $104.40.

JEFFERSON PARK RACE TRACK, New Orleans, Dec. 13 (A.P.).—Gilbert, 191; Mills, 189. Such was the standing of the rival knights of the pigskin in their quest for American riding honors after today's races. In the running of the featured fifth event, Little Hank rode his second winner of the day astride John Marsch's Camp Boss. He previously had scored on Burgoo in the second event, with Johnny Gilbert bringing his mount, Zone, home second. This double put Mills but one winner behind Gilbert, but the latter guided Deserve home first in the sixth to increase his lead to two.

Gilbert was lucky to escape disqualification, as Deserve swerved and badly interfered with several horses. The filly beat Honohina by a head, with Last Attempt losing the place by half a length. The winner paid $12.80.

Mills, Gilbert in Duel In Feature.

The feature race was between Mills and Gilbert, the latter riding Indicative, until the final furlong, the pair racing head and head to that point. Indicative, however, had to run up fast from a rather slow start and this took too much out of him. Camp Boss, on the contrary, broke on top and was able to draw away through the final furlong as Making Bubbles made his challenge. The latter was second, two lengths behind the leader, while LaSalle also passed the tiring Indicative to take third. Camp Boss paid $6.40 and ran the 6 furlongs in 1:12 1-5.

Field horses finished, one, three and four in the nightcap. The winner was Strongheart, paying $104.40 for a $2 ticket. Prate was second with Lady Sweet third. Noses separated the three money horses.

Wrigley Field held his field safe for speed all the way in the mile and 70 yard opener, and beat Regal Flag by a length and a half to return $22.60. Regal Flag distanced Ricciardo for place honors. The race was between the first two at all times, but Regal Flag was not equal to the occasion. Ricciardo moved into a contending position half-way home only to tail off when the real racing began.

Mills and Gilbert gave the spectators a treat by grabbing first and second money in the second event with Burgoo taking the verdict by a good two lengths from Zone. Vladimir was third, a length and a half behind Zone.

Zekial Good Thing In Fourth.

Mills by this victory crept up to within two winners of the Kansas "cyclone." Brimsey beat the gate but did not last long. Mills hustled Burgoo to the front. The latter ran Noon Play into the ground and continued smoothly. Zone came from well back, but failed to menace the winner, which paid $7.00.

Zekiel was a real good thing in the fourth, a 6-furlong dash, possessing entirely too much speed for his field. The gelded son of Zev, played down to $3.80 for $2, won by a length from Thistle Ace, with My Prince a close third. Zekiel passed Wichita like a streak in the first quarter mile and sprinted into a long lead, but in the final stages he was staggering from his early efforts and rapidly giving way to Thistle Ace, a slow beginner, which made up heaps of ground.

JEFFERSON PARK ENTRIES.

(Associated Press.)

FIRST RACE—One and one-sixteenth miles; purse, $400; claiming; for 3-year-olds and upward.
1 *Dandy Dan..114 | 12 *Har. Scarum..111
2 Bubsy C.......107 | 13 Lovelan.......107
3 Riff Raff......115 | 14 *Sun Meddler..110
4 Mutual Friend.115 | 15 Nisia..........112
5 *Peace Lady...107 | 16 Braggadocio....115
6 Marsala........107 | 17 Tight Rope.....107
7 *Flagg Porter.110 | 18 Efjaybe........110
8 *Sprig.........105 | 19 *Piecemeal.....115
9 Don Caesar.....115 | 20 Monocle........115
10 Southland Lad.110 | 21 *Taddywawa....107
11 *Triple Threat.105 | 22 *Dr. Billy.....110

SECOND RACE—Six furlongs (out of chute); purse, $400; claiming; for 4-year-olds and upward.
1 Shasta Belle..109 | 12 Aristocrat.....115
2 Theone.........109 | 13 Robot..........112
3 St. Jim........112 | 14 Joan K.........109
4 Shas. Charmer.112 | 15 Friar..........112
5 Gideon.........112 | 16 Rain or Shine.112
6 Mar'n Ormont.109 | 17 Infinity.......112
7 Old Kickapoo..112 | 18 Charlie........112
8 Royal Sable...112 | 19 Wild Child.....109
9 Transformat'n.109 | 20 Oderic.........112
10 Com. Kennedy.112 | 21 Agnes Sorel....109
11 Mardelle......109 | 22 Buddy M........112

THIRD RACE—Six furlongs (out of chute); purse, $400; claiming; for 2-year-old and 3-year-old maidens.
1 First Regim't.108 | 12 Miss Alden.....105
2 Br't Chestnut.103 | 13 Bob's Luck.....112
3 Thistle Tom...108 | 14 Von Sion.......108
4 Hyklas.........115 | 15 Inglenook......115
5 My Hero........110 | 16 Just Reward....103
6 Mi Cara........103 | 17 W. J. Balmer..106
7 Must Hurry....115 | 18 Nancy Clot.....112
8 Vonair.........115 | 19 Naughty Susan.103
9 Little Marcelle.112 | 20 *Active Amer..106
10 Eldridge......115 | 21 Santonette.....103
11 Voltesta......103 | 22 Scram..........107

FOURTH RACE—One and one-sixteenth miles; purse, $500; claiming; for 3-year-olds and upward.
1 *Try It........107 | 5 *Starb'd Light..106
2 Jeanne Wachs..105 | 6 *Zenka..........101
3 *Skirl.........107 | 7 *El Puma........103
4 Hoops..........108 |

FIFTH RACE—Six furlongs; purse, $500; handicap; for all ages.
1 Malolo.........120 | 4 Gold Step......112
2 Quatre Bras II.105 | 5 Predict........100
3 Protractor.....106 | 6 Rip Van Winkle.111

SIXTH RACE—Six furlongs; purse, $400; claiming; for 3-year-olds and upward.
1 Sally Irene....106 | 12 By Gracious....106
2 *Fill In........98 | 13 *Morheart......105
3 Racketeer......113 | 14 Newgro.........109
4 Bob Custer.....106 | 15 Butch..........106
5 *Oshkosh.......101 | 16 M. McCarthy...107
6 Lady Menifee..107 | 17 *Shorty O......105
7 Logwood........106 | 18 *Alcove.........98
8 *Jaz Age.......108 | 19 Outer Harbor..110
9 *Bay Rose.......98 | 20 War Tide.......109
10 *Mueller......101 | 21 Arrow..........106
11 *Cousin Judy...98 | 22 *Imelda........103

SEVENTH RACE—One and one-quarter miles; purse, $400; claiming; for 3-year-olds and upward.
1 Homelike.......115 | 12 *Fair Margery.103
2 Mad Play.......111 | 13 *Drastic Celt..106
3 *Rejuvenation.106 | 14 Ronald Grey....111
4 Petulant.......108 | 15 Golflex........111
5 Make Believe..111 | 16 Distress Signal.111
6 *Outcry........106 | 17 Vole...........111
7 Paula L........108 | 18 *Herb Ashby....111
8 Bosky..........111 | 19 Pomfret........111
9 Winnie Jo......108 | 20 *North. Water..106
10 Chero.'s Ridge.108 | 21 *The Bard.......99
11 *Reservation....99 | 22 *Lucky China..106

EIGHTH RACE—(Substitute race; to be used if necessary); 1 1-16 miles; purse, $400; claiming; for 3-year-olds and upward.
1 Jack Biener....115 | 12 *Country Tom..106
2 *Kelso.........110 | 13 *Chiclero......114
3 Annete B.......107 | 14 Prince Reno....110
4 Miss Caroline.112 | 15 Grand Union....114
5 Our Sis........112 | 16 Baltimore......115
6 *Pacheco.......114 | 17 *Viola Stinson.107
7 *General Toy..110 | 18 *Por. Relations.110
8 Matthew........115 | 19 Our Johnny.....115
9 Ormontime......115 | 20 Arcadian Flag..115
10 Drastic Water.115 | 21 Vimont.........115
11 Crowned Head..115 | 22 *Mince Pie.....107

*Apprentice allowance claimed.
Weather, cloudy; track, fast.

Post Classified Ad-Writers assist advertisers every day in preparing result-getting ads. Just call National 4205.

Broadway Bookies Rate Gilbert Choice Over Mills in Riding Duel

NEW YORK, Dec. 13 (A.P.).—Along Broadway, where Metropolitan racing fans are in retirement for the winter, the argument is not over horses, but whether Johnny Gilbert, 17-year-old Pittsburg, Kans., jockey, will beat out young Hank Mills for riding honors on the American turf.

As the race now stands, Gilbert leads with 190 winners, as compared to 187 for Mills. The bookmakers are laying 4 to 5 that Gilbert will still be out in front when the last race is run December 31. Backers of Mills can get even money.

If either one succeeds in passing the 200 mark, it will be the first time since L. Hardy booted 207 winners past the judges' stand in 1927. Ivan Parke rode 205 in 1924.

Both boys are under contract to millionaire employers, Gilbert belonging to Samuel D. Riddle, of Man o' War fame, and Mills to the Wheatley Stable, owned by Mrs. H. C. Phipps and her brother, Ogden Mills, Secretary of the Treasury.

Roosevelt-Farley Alliance Split Garden Triumvirate Of Jim, Jimmy and Johnny

By WESTBROOK PEGLER.

NEW YORK, Dec. 13.—They used to sit at the ringside in Madison Square Garden on fight nights as close together as so many fingers in a mitten. There would be Jimmy Walker, the mayor, tailored and barbered within an inch of his life and always looking as though the suit was wearing him. And James A. Farley, bald, grave, courteous, the chairman of the prize fight commission. And Johnny Curry, the boss of Tammany Hall. Sometimes Jimmy Johnston, the manager of fighters, sat with them in the first row.

The mayor had put through two important laws for the sport industry in New York. One was the Sunday baseball law, repealing the blue law which for many years had forbade the Giants, Yankees and Brooklyn Dodgers to produce their shows on Sunday. The other was the law permitting prize fights. Both laws were worth millions of dollars to the sport business in New York quite aside from their popularity with the people.

Walker Gets Assist on Raise For Ruth.

But for the Sunday baseball law, Jake Ruppert never would have been able to pay Babe Ruth as much money as he did, and thus, in an indirect way, you could reckon that in the Babe's rise to the position which he occupies Jimmy Walker deserved credit for an assist. His earnings were the measure of his size.

The $3,000,000 fight was a stupendous thing, because it was a $3,000,000 fight. But for the prize fight law there never would have been any new Garden nor any 600 millionaires, so Jimmy Walker deserved his front seats at the Garden on fight nights. I have heard that he generally paid for them, even so.

They were inseparable then, Jimmy and James and Johnny Curry, and you would not have imagined that anything could ever happen in their lives to put them asunder.

But Mr. Farley, a nondrinking, nonsmoking, up country boy who had played first base on the town ball club at Nyack on the Hudson River, decided that Franklin Roosevelt would be the strongest candidate for the Presidency of the U. S. A. I do not say the best man for the Presidency, but the strongest candidate for the job. A practical politician thinks of his man's strength first, and Mr. Farley is a very practical politician.

You know what Mr. Walker thought of Frank Roosevelt. He said what he thought of him in his note of resignation. And you know how Mr. Curry felt about him. Jimmy was Johnny Curry's mayor, and Jim Farley's man, Roosevelt, virtually threw him out of office, which was a great affront to Johnny and a blow to his organization. Mr. Walker has gone away, and politically, he has gone away forever.

Mr. Farley is busy managing his President, his champion. After all, when he came to the job of handling Roosevelt for President he found himself in a position almost identical with that of a manager moving his fighter up to the heavyweight championship. He seemed to be applying lessons learned from Jack Kearns years ago or from Joey Jacobs later. It took caution, ballyhoo, boldness and a constant show of confidence. There were always people to be seen.

"Why it will be a spread for my fellow." "My man can't lose." "I never saw such a game guy. And punch? He is punching wonderful."

But it broke him up with Jimmy, the mayor, and Johnny, the boss, and I have just begun to realize that during the time when they were sitting so close together and then a little farther apart, we of the Garden ringside were watching the unfolding of a big political story. Jimmy Walker couldn't unlearn his loyalties. His friends were his friends, and his kind and Frank Roosevelt was no part of his crowd. Some of his friends were no good to him. They dirtied him up, but nevertheless they were his friends and vice versa. And if Farley wanted to run with that crowd, well, let him run and good-by, Jim.

It will be interesting to see how influential the champion's manager remains, now that Mr. Roosevelt has won the title. Tunney changed over night when he became champion, and Will Gibson, who had brought him up, turning many a little trick in the process that you never even heard of, was demoted to the positino of errand boy.

Must Choose Between Jimmy And James.

Mr. Johnston remains, I believe, on outwardly cordial terms with both Jimmy and James, but there will have to be a choice there in time. He is the matchmaker of Madison Square Garden, the biggest job in the prize-fight business. Walker made the prize-fight law which built the Garden. The Garden owes Walker and Tammany a great deal for that. One suspects that the Garden, in appointing Johnston, intended to please Mr. Walker, then the mayor. Why not? Aren't Federal judges, United States marshals, district attorneys and collectors of the port appointed with the same grateful motive? Didn't the Garden owe its existence to Mr. Walker, and aside from his political desirability isn't Mr. Johnston, to give him his due, the best showman in the prize-fight industry just now?

I often wonder just what the interest on the Garden's moral debt to Tammany Hall has come to in the years since the law was passed.

But that would be another story. This one deals with the fact that they do not sit together at the ringside, as close as fingers in a mitten, on fight nights any more—Jimmy and Jim and Johnny.

AT THE POST

with Bill Bennings

DEAR AL: JEFFERSON PARK, DEC. 13.

Horsemen were discussing Lord Tournament, the speedy colt which specializes in getting to the front only to run out at the turns. A trainer blamed it on the man after whom the horse is named. Nobody could see through it, so he explained that old Lord Tournament was an ardent golfer and one of the worst slicers ever on record. "One day, Lord Tournament walked up to the first tee wearing a set of blinkers and he promptly sliced," was his closing shot. All of which may or may not be true, but it keeps me from filling this space with some poor alibis. BILL.

FIRST RACE—If TRIPLE THREAT is going to win a heat, it should be this. Has been a tip per race for some time. Gets in light and may surprise with a capable ride. DANDY DAN has shown his worth here and may be second ahead of RIFF RAFF.

SECOND RACE—ST. JIM is a speedy sort when right, and I'm told that he was never better. Scratched yesterday. TRANSFORMATION may be ready for that killing I've been warned will be made here. Gets my second call. MARION ORMONT beats this kind and is dangerous.

THIRD RACE—VON SION threatened several times in Maryland and shapes up well in this field. May draw Mills or Gilbert, and if so, it will be all over except the shouting. BRIGHT CHESTNUT and W. J. BALMER for the rest.

FOURTH RACE—Although TRY IT appears to be a little over his head in this, it would not surprise me to see this one circle the field at the far turn and win in the stretch. Needs a confident rider who can sit tight until time to let out the notches. EL PUMA was forced to pull up the other day. HOOPS for the show.

FIFTH RACE—RIP VAN WINKLE, holder of the course sprint record, should take this. GOLD STEP and PROTRACTOR figure close to the top fellow.

SIXTH RACE—JAZ AGE has gone back in the last six months, but retains enough speed to take this, I do believe. MORHEART and IMELDA to battle it out for the rest. The last named will hardly see action, however.

SEVENTH RACE—Those who have had patience enough to stick with PAULA L. may collect some dividends tomorrow. HOMELIKE and DISTRESS SIGNAL to slide home ahead of the others.

THE POST'S CONSENSUS AT JEFFERSON PARK

The following consensus has been compiled by The Post from the selections of the leading handicappers of the turf. The figures show how the selections were rated.

CONSENSUS OF LEADING HANDICAPPERS

First race	Second race	Third race	Fourth race	Fifth race	Sixth race	Seventh race
Riff Raff (21)	Infinity (22)	Brt. Chestnut (22)	Try It (16)	Gold Step (27)	Jaz Age (23)	Paula L. (26)
Dandy Dan (18)	St. Jim (14)	Von Sion (15)	Hoops (14)	Malolo (25)	Morheart (17)	Homelike (19)
H. Scarum (10)	Robot (12)	W. J. Balmer (9)	Skirl (14)	R. V. Winkle (10)	Sally Irene (11)	Make Believe (9)

BENNINGS, WASHINGTON POST

Triple Threat	St. Jim	Von Sion	Try It	Rip Van Winkle	Jaz Age	Paula L.
Dandy Dan	Transformation	Bright Chestnut	El Puma	Gold Step	Morheart	Homelike
Riff Raff	Marion Ormont	W. J. Balmer	Hoops	Protractor	Imelda	Distress Signal

LOUISVILLE TIMES, ASSOCIATED PRESS

Harum Scarum	St. Jim	Vonair	Starboard Light	Gold Step	Arrow	Paula L.
Riff Raff	Aristocrat	Bright Chestnut	Try It	Malolo	Sally Irene	Winnie Jo
Sun Meddler	Infinity	Bob's Luck	Hoops	Rip Van Winkle	Morheart	Make Believe

GALLAUDET'S PROSPECTS BRIGHT

Brown, Rayhill Are Nucleus of Promising Five.

(This is the sixth and last of a series of articles dealing with the prospects of Washington's college basket ball teams.)

By BOB CONSIDINE.

AMONG the ashes of a great basket ball tradition, Coach Wally Krug is rebuilding a squad at Gallaudet College which promises to add both interest and glory in the court game at this ancient old Florida avenue school.

Krug is a keen young man, who has been coaching at the school for six years. He is a graduate of Gallaudet, and perhaps the best baseball player ever to attend school there. He was a first baseman, with only a passing interest in basket ball, but is as keen a student now of the court game as there is in Washington.

Krug Stresses Alertness.

It is patent that the average Gallaudet player must have several capacities more brilliantly developed to permit him to play on even terms with boys who have their hearing and powers of speech. They hear only the referee's whistle. Krug stresses alertness. He believes that if he can impress sufficiently upon his players the utter necessity of keeping the eye on the ball at all times—make ball hawks out of them—he will surmount their disadvantages in one sweeping gesture, and make Gallaudet as feared an opponent as there is in the vicinity.

He has two boys on the big squad now who would grace any club in Washington. They are George Brown, captain, and Jimmy Rayhill, forward and guard, respectively. Davis, Burdett and Kozlar are the remainder of the first team, but there is a raft of reserve material which has a chance of seeing action. Gallaudet maintains the largest squad in the city—and the smallest gymnasium.

Krug follows no set system of play. He makes every change in technique only after finding out that such natural ability within the boy himself would find greater expression in such a move. For instance, if a boy likes and makes a fair percentage of long shots, Krug encourages him to shoot from distances.

Zone and Man-to-Man Defense Used.

The team uses both the zone defense and the man to man. At man to man they are perhaps a little better, for they stick as close to the ball as its trade-mark, and as close to their man as his scapulars.

And if you don't think Krug can read the riot act to his team during the half, you should see him gesticulating in fiery fashion some night when the Blues are trailing 15 to 28. It looks like profanity, even if it isn't.

Thanks to the efforts of an active manager, and the cooperation of Teddy Hughes, the team has a great schedule, opening Friday against Maryland State Normal and close in late February with Baltimore University. It includes Virginia. V. M. I., Washington and Lee and games with both C. U. and American U.

Emerson in Opener With Alexandrians

Tossers Meet Saturday Night; Engine No. 4 in Debut on Sunday.

Special to The Washington Post.

Alexandria, Va., Dec. 13.—Emerson Preparatory School basketers will oppose the Alexandria High quint in their inaugural game of the 1932-33 season at Armory Hall Saturday night, it was announced today by Athletic Director Maurice Given. The Twins were first scheduled to meet the Eastern High School five but this game was postponed until a later date.

As an added attraction the Alexandria High sextet will play in a preliminary game beginning promptly at 7:15 o'clock. This game will be against an Alexandria club.

Carroll Rush, popular Alexandria athlete, has been appointed as manager of the Columbia, No. 4, basket ball team.

On Wednesday night the Firefighters will meet the Army War College team in their inaugural game on the local woodways. This contest is also the first here for the season.

Players with the No. 4 team are: Brenner, Robertson, Kersey, Zimmerman, Travers, Berman, Simpson and Darley.

An important meeting of the Virginia A. C. will be held Wednesday night at 411 South Lee street at 7:30 o'clock. Plans for a banquet will be discussed.

TWO FOR MOUNT RAINIER.

Mount Rainier scored a double victory last night, the 115-pounders handing Hyattsville a 25-16 defeat, while the 145-pound quintet stopped Rock Creek, 36-17. Foster Mathias, with 13 points, was the star of the latter game.

LEAGUE MEETS AGAIN.

Governmental Basket Ball League managers have decided to hold one more meeting before starting their second annual season. The teams now possessing franchises, and any teams desiring same, are requested to attend the confab at room 311, Hurley Wright Building, at 8 p. m. tonight.

Unlimited League Franchise Open

Unlimited teams interested in playing league ball are invited to attend a meeting to be held tomorrow night at 8 o'clock at the Y. M. C. A. in the physical director's office. Boys Club, Takoma Business Men, J. C. C. and Y. M. C. A. already have signified their intention of joining the loop.

An invitation is particularly extended to the Hyattsville National Guard and teams in Rockville, Bethesda, Alexandria and surrounding suburbs. Further information may be had from Ralph Foster, physical director, at National 8250.

The "Y" Big Five will open its season tonight, meeting the Swann tossers at 8 o'clock on the Y. M. C. A. flooor.

ROOSEVELT'S FIVE 34-14 VICTOR

Sherman and Scher Star in Defeat of Alexandria High.

JOE SHERMAN and Davie Scher led Roosevelt's courtmen to a decisive 34-14 victory over Alexandria High School yesterday. It was the Teddy Bear's second consecutive win.

Starting with a rush, Roosevelt pulled up at the intermission on the long end of a 15-8 score. It doubled this margin in the second period, holding the Virginians to six points, to clinch the victory.

Coach Lynn Woodworth used every man on the squad in the latter stages of the fray. Monroe, left forward, who tallied eight points, was outstanding for the visitors.

The game was in the nature of a warm-up for the two on Roosevelt's schedule today. At 3:30 o'clock the Bears tackle Wilson Normal at Roosevelt, and at 7 o'clock they invade Catholic University for a tussle with the Cardinal Frosh.

Roosevelt.	G	FG	P	Alexandria.	G	FG	P
Black,lf	1	1	3	Moore,lf	3	2	8
Donovan,lf	0	0	0	McMenamin,rf	1	1	3
Sherman,lf	2	4	8	Nugent,rf	0	0	0
Scher,rf	3	0	6	Burrell,c	0	0	0
Kolins,rf	2	0	4	Jackson,lg	0	0	0
Ahearn,rf	0	0	0	Embrey,lg	1	0	2
Risley,c	0	0	0	Clift,rg	0	1	1
Hayman,c	1	0	2				
Grimm,c	0	0	0	Totals	5	4	14
Harris,lg	0	3	3				
Freedman,lg	0	0	0				
Curtain,lg	0	1	1				
Cavanaugh,rg	2	1	5				
Plant,rg	1	0	2				
Totals	12	10	34				

Referee—Keppel (Approved Board).

Vesper, Guard Fives Win Intercity Openers

The Intercity Basket Ball League opened his fourth season in the Laurel gymnasium last night when the Laurel Guards nosed out the Laurel Independents, 31 to 29, and the Vesper Club downed the Kenilworths, 42 to 27. Admission fees were turned over to the Laurel Welfare Association.

Had the Independents had another Bauer in their line-up, they would have won hands down, for their shifty left-forward turned in no less than 17 points to easily lead the scorers of both teams.

Laurel Gd.	G	FG	P	Laurel Ind.	G	FG	P
Weigel,lf	1	2	4	Bauer,lf	8	1	17
Gary,lf	1	1	3	Crowther,lf	1	0	2
Gray,rf	1	0	2	Brady,rf	0	2	2
Fisher,c	0	0	0	Whittaker,c	1	1	3
Easton,c	0	0	0	Harrison,lg	0	0	0
Sewall,c	1	0	2	Nurthy,rg	2	1	5
Luber,rg	0	0	0				
Harding,rg	2	2	6	Totals	12	5	29
Edm'ston,rg	5	0	10				
Kaiser,lg	2	0	4				
Young,lg	0	0	0				
Totals	13	5	31				

Kenilworth.	G	FG	P	Vesper.	G	FG	P
D.Adair,lf	2	2	6	Williams,lf	3	0	6
D.Gibson,rf	2	0	4	Salyers,lf	5	0	10
McLean,c	1	0	2	Galbraith,rf	0	0	0
Essex,lg	3	2	8	J.McLean,c	4	0	8
Lewis,lg	1	0	2	G.Maign,lg	0	0	0
R.Gibson,rg	2	1	5	J.Maign,lg	0	0	0
A.Adair,rg	0	0	0	O'Hara,rg	2	0	4
				Keller,rg	7	0	14
Totals	11	5	27	Totals	21	0	42

Hitting the Headpin

COOL'S ambitious and capable pinmen came within six pins of equaling the Columbia Heights League team set mark last night at Arcadia, when they stacked a set of 1,866 to top the scoring. Included in the three games was a fat 633.

Perce Wolfe and Miciotte ran a dead heat for the individual game score, each finishing with 147. Charley Berhardt slipped under the barrier ahead of the field with his 397 set.

Cavanaugh established a new season's set record in Section C, Holy Name League, when he finished with a 392 total last night. His best game was a 143 effort. St. Aloysius rolled 563 for game, and Holy Trinity turned in a 1,615 set.

Ruth Abram's 364 smashed the season's set mark in the Eastern Star Ladies' loop at Lucky Strike. Miss Vogel turned in the high game, 132. Mizpah outdistanced the teams with a 496 game and 1,459 set.

Miss Bean's 117, and Miss Butt's 321 furnished the high scores in the Ladies' Lutheran League at Arcadia. Trinity copped the team honors with 479 and 1,392.

In the Men's Luthern League, also at Arcadia, Lane was high with 158 and 400. Trinity's 1,654 set was best, as was St. Paul's 587 game.

"Reb" Orme disturbed the pins sufficiently to score a 350 set and lead the rest of the field in The Washington Post League yesterday afternoon at Lucky Strike. Tony Suess was an uncomfortably close second with 347. Suess managed to cop the game prize (wot prize?) with 121. Next in line was Finell with his 118.

Quads had little trouble bagging the team honors with a 515 game and 1,492 set. The Ionics managed to win the odd game from the Agates with the old maestro, Walter Haight, socking the headpin with deadly accuracy.

Stenographic took the team honors in the Internal Revenue Ladies Loop at Columbia with scores of 504 and 1,428. Evelyn Burdette's 331 set and Elizabeth Poorbaugh's 122 game, were high.

Ell Gee's rolled a 1,606 set and the Shamrocks a 559 game to lead the Washington Ladies League at Columbia. Lorraine Gulli had high set, 351, and Bess Hoffman high game, 134.

Olives made off with team honors in the Postoffice loop at Columbia with their 560 and 1,514. Griffin's 131 and Schirmer's 344 were the best of the individual scores.

C. G. Dugan and R. P. Whitely have arranged a ten-game match at Arcade to settle an old dispute concerning their relative abilities on the alleys.

"Dutch" Sherbeher hung up a season's mark of 167 and finished his string with 394 to lead the Takoma Park loop at Takoma. Fruit Growers Express topped the teams with 606 and 1,699.

Hoy lambasted the bottles for a 128 game and Spickall upset 'em for a 364 set to lead the Insurance League at Lucky Strike. Travelers, with 559 and 1,605, easily outdistanced the teams.

Sonneman's 128 and 360 garnered individual laurels in the Supervising Architects loop at Lucky Strike. Imperials had high team game, 551, and set, 1,620.

Ed Blakeney's 154 and 377 bagged a couple of prizes in the National Capital League at Lucky Strike. Rinaldi Tailors had a 585 game and 1,668 set.

Larkin's 70 in Rain Recalled

Al Treder Tells of Subpar Round in Storm During Middle Atlantic Pros' Tournament.

(Herewith is the eighteenth of The Post's series of golf articles by professionals of the Washington clubs.)

By AL TREDER,
(Manor Club Professional),
As Told to Dave Herman, Post Staff Golf Writer.

ANY golfer who has experienced playing over a wind-swept course on a cold day knows what a task he faces in trying to control his shots. However, to have these same obstacles confront you in a championship tournament, with a driving rain beating in your face, water running down your hands and making it practically impossible to play with a dry grip, would seem to make the job of getting around the course hopeless.

Such conditions prevailed the opening day of the Middle Atlantic P. G. A. tournament at the Maryland Country Club October 16.

Eighteen holes to determine 16 places were played in the morning. Match play took place in the afternoon. Undaunted, the pros started out, never dreaming, however, that at noontime the scores would turn out so remarkably low. It was a blowing rain, with a whipping northeast wind adding to the sting. On such a day it takes a lot of concentration and care in playing the shots.

"Mud Horse" Title Earned by Larkin.

Drenched to the bone, the pros assembled in the clubhouse for lunch, and it was discovered that one golfer in the pack had shot a sub par round. He was Gene Larkin, young Chevy Chase assistant, who earned the title of "mud horse" by sloshing through the mud and rain for a 33-37-70, one below par. Al Houghton had 73, Mel Shorey, 74 and, with the exception of two, the qualifiers had played in the seventies, which is really remarkable.

The rainstorm did not let up in the afternoon; if anything, it was worse. There were puddles of water in every trap and bunker, but there was no lack of pars or birdies. Four of the matches went to the eighteenth hole and another was decided on the nineteenth.

But Larkin was the day's star. Not only did he shoot a 70 in winning medal honors, but in beating Houghton in his first match he turned in another 70. I had the pleasure of seeing him make his 70 in the morning, having been paired with him; Bob Barnett and Carol MacMasters, of Hillendale. Larkin kept plugging away. He had the patience, endurance and determination. On the sixth, a par 3, 135 yards, with the wind directly against him, he played a beautiful mashie within 4 feet of the hole, and got his birdie. He had to consider many elements in selecting his club, but took his time and swung with perfect control, oblivious to the rain.

MacMasters' Two Iron Dead to Hole.

Then there was MacMasters. On the tenth, a par 5, well over 500 yards. Mac played straight against the wind and rain for a perfect drive and brassie and selected a No. 2 to get 4 feet from the cup and bag his second birdie. That was beautiful playing.

I also saw Barnett turn in a remarkable shot with his niblick on the seventh, 430 yards. The weather turned this hole into a good 5. Fifty yards from the flag, and playing from the right-hand side of the fairway to an elevated green, Bob put a perfect niblick shot 3 feet from the cup for his par.

Central Trounces Mt. St. Joseph's

Saints' 10-Goal Rally at Start of Final Half Is Futile in 56-26 Loss.

Special to The Washington Post.

Baltimore, Md., Dec. 13.—Flashing a fast and alert combination, the Central High School basket ball team from Washington defeated the Host squad, Mount St. Joseph's, 56 to 26, at Irvington today.

The visitors took advantage of every opportunity and only once during the game were they behind. At the half they led, 27 to 15.

Mount St. Joseph's took matters into its own hands at the start of the second period, registering ten consecutive baskets to go into the lead by 2 points, only to lose it by the fast recovery of the invaders' attack a few minutes later.

Central.	G	FG	P	Mt. St. Jos.	G	FG	P
Burke,f	6	0	12	Bossle,f	4	0	8
Gregorio,f	6	1	13	Cook,f	1	1	3
Moulton,c	5	1	11	Henn,f	1	0	2
Tipton,g	2	1	5	Loker,c	1	1	3
Smith,g	1	0	2	Rothenh'fer,g	1	1	3
Nau,g	6	1	13	McDonnell,g	3	1	7
Totals	26	4	56	Totals	11	4	26

Nonscoring players—(Central) Bryant, Melincove, (Mount St. Joseph's) Clarindal, McCann. Referee—Josy.

Canfield Toastmaster At Dinner of G Club

Austin F. Canfield, of the class of '23, was named toastmaster of the testimonial dinner Georgetown University's G Dinner Club will give at the University Club tomorrow night in honor of Thomas A. Cantwell.

Forty-five members of the Varsity G Dinner Club, along with several guests, will attend the dinner, which is in honor of Cantwell's capable direction of annual varsity G banquets, while acting as general chairman of the body.

JEFFERSON PARK RESULTS.

(Associated Press.)

FIRST—Mile and seventy yards; purse, $400; claiming; for 3-year-olds and upward.
Wrigley Field, 109 (A. Beck).....22.60 6.40 5.20
Regal Flag, 105 (M. Parke).......2.80 2.80
Ricciardo, 108 (W. Moran).............6.20
Gay Bird, Quarter Deck *Yarrow, War Buddy, *John Mill, *Queenston, Buck Hero, Bounder, Watch Girl also ran. Time, 1:44.
*Field.

SECOND—Six furlongs; purse, $400; claiming; for 3-year-olds and upward.
Gurgoo, 112 (H. Mills).....7.00 4.60 3.20
Zone, 112 (J. Gilbert)..........4.40 3.20
Vladimir, 112 (T. P. Martin)..........3.00
*Cherokee Girl, *Bill Phillips, Noon Play, Ragabald, Best Maifou, *Timekeeper, Brimsey, Beau Wrack, Too Much Talk also ran. Time, 1:12 2-5.
*Field.

THIRD—One mile; purse, $400; claiming; for 2-year-olds.
Sporting Pearl, 105 (A. Richard).....8.40 4.60 3.80
*Pulls, 108 (L. Hardy)..........4.00 2.80
Red Fellow, 108 (W. Moran).............5.00
Marion E., *Platinum Blonde, Walter, Jr., Joe Macaw, *Pehanink, Polly E., Tangalo, Prince Canbar, Major Gomez also ran. Time, 1:40 1-5.
*Field.

FOURTH—Six furlongs (out of chute); purse, $500; allowances; for 3-year-olds.
Zekiel, 108 (H. West).......3.80 2.40 2.40
Thistle Ace, 111 (W. Moran)....3.20 2.60
My Prince, 113 (H. Mills).............3.80
Str Romeo, Wichita, Precede, Dental Cream, Dorothy Dale, Bill Nora, Lampoon, The Bourbonian also ran. Time, 1:13 2-5.

FIFTH—Six furlongs (out of chute); purse, $400; claiming; for 3-year-olds and upward.
Camp Boss, 115 (H. Mills)...6.40 3.80 2.20
Making Bubbles, 103 (A. Beck)...5.20 2.40
La Salle, 110 (M. Lewis)...............2.80
Prometheus, Lullaby II, Indicative, Sabina H. also ran. Time, 1:12 1-5.

SIXTH—One and one-sixteenth miles; purse, $400; claiming; for 3-year-olds and upward.
Deserve, 108 (J. Gilbert)...12.80 4.80 3.60
Honohina, 116 (F. C. Smith)....12.40 6.80
Last Attempt, 111 (H. Chinn)..........6.00
*Providence Lass, Elkhart, Sunny Bob, Abstain, Balderdash, Plucky Girl, Memphis Lass, *Chief's Gypsy, *Bag o' Gold also ran. Time, 1:48.
*Field.

SEVENTH—One and one-eighth miles; purse, $400; claiming; 3-year-olds and upward.
*Strongheart, 106 (M. De Wese).....104.40 15.20 9.40
Prate, 111 (Gover)..........3.80 3.20
*Lady Sweet, 108 (Horn)...............9.40
Shift, Jack Alexander, Earl of Warwick, Daddy Nelson, Singing Kid, Infanta, Jacquelyn Coogle, Garrick, *Cupidity also ran. Time, 1:54 3-5.
*Field.

ONEIDA FIVE WOULD PLAY.

Oneida 130-pound quintet wants games for Thursday, Friday and Sunday. It has no gym. Call Manager Louis Evry at Lincoln 1329.

HIGH PRAISE FOR STAFFORD.

Austin, Tex. (A.P.).—Coach Clyde Littlefield calls Harrison Stafford, University of Texas half back, who was given a newspaper award as the outstanding player of the Southwest Conference, "the greatest back he ever saw perform." He estimated Stafford made 80 per cent of Texas' tackles in the game with Arkansas.

G. W. to Honor Gridmen Tonight

Grid List Will Be Given Out; D. C. Football Officials Dine.

George Washington's 1933 football schedule will be officially released tonight at the banquet to be tendered the team under the joint auspices of the athletic department of the school and the alumni athletic body at the Mayflower Hotel. The schedule will be announced by Head Coach Jim Pixlee in the course of a speech reviewing the past season and outlining the future.

Among the other features which will attend tonight's banquet, which starts at 8 o'clock, will be the announcement of the name of the youth who will captain next year's team and also the presentation of the O. D. K. Fraternity Trophy to "the most valuable player to his team."

Letters will be awarded to varsity men and freshmen.

The public is invited to attend the banquet. Tickets may be purchased at either the school's athletic office or the Mayflower. It is informal.

The G. W. dinner is not the sum total of the day's banqueting. At 6 o'clock the annual get-together of District football officials, coaches and interested laymen will be held at the Racquet Club.

RENDEZVOUS AHEAD.

Rendezvous.	G	FG	P	North. Preps.	G	FG	P
M.Lewis,lf	1	1	3	Gass,lf	2	0	4
Holland,rf	4	1	9	Marks,rf	1	0	2
Smith,c	0	0	0	Estes,c	3	1	7
G.Lewis,lg	1	1	3	Rodana,lg	3	0	6
Gallagher,lg	0	0	0	Wilcox,rg	0	0	0
Williams,rg	5	1	11	Beck,rg	0	0	0
Totals	11	4	26	Totals	9	1	19

Referee—Harris.

SARANAC TOSSERS SCORE.

Saranac.	G	FG	P	Naval Res.	G	FG	P
Portner,lf	1	1	3	Ellington,lf	2	0	4
Scafide,lf	1	0	2	W.Dellar,rf	0	0	0
Scanlon,rf	2	1	5	D.McPh'son,rf	0	0	0
Everett,c	1	0	2	R.Boyd,c	3	0	6
G.Askin,lg	1	1	3	Q.McPh'son,lg	0	0	0
L.Askin,rg	1	3	5	P.Dellar,rg	2	0	4
				V.Boyd,rg	1	0	2
Totals	7	6	20	Totals	8	0	16

Referee—Frye.

LUSTINE FIVE SCORES.

Lustine.	G	FG	P	Dixie.	G	FG	P
Calhoun,lf	5	1	11	McCormac,lf	5	0	10
Kidwell,lf	5	1	11	Moore,rf	3	1	7
Ellis,lf	4	0	8	Luckett,rf	0	0	0
Etter,rf	2	0	4	Shaner,c	0	1	1
Brown,rf	2	1	5	Merrillat,lg	5	1	11
Quantrille,c	3	0	6	Curtin,rg	1	0	2
Porter,c	3	0	6				
Reed,lg	1	0	2	Totals	14	3	31
Bealor,lg	2	1	5				
Mostow,rg	1	0	2				
Bladen,rg	3	0	6				
Totals	31	4	66				

Referee—Cain.

CLARK GRIFFITHS WIN.

Griffiths.	G	FG	P	Geo. B. C.	G	FG	P
Gordon,lf	3	0	6	Chism,lf	2	1	5
Bernstein,rf	4	0	8	King,rf	3	1	7
Katz,c	6	3	15	Gossage,c	3	1	7
Weinstein,lg	1	0	2	H.Gissell,lg	1	0	2
Tony,lg	1	0	2	Bransell,rg	0	0	0
Adler,rg	0	0	0				
Nimitts,rg	1	0	2	Totals	9	3	21
Totals	16	3	35				

Referee—Gordon.

GOVERNMENT LEAGUE.

State.	G	FG	P	War.	G	FG	P
Nelson,rf	3	0	6	Ertel,rf	4	0	8
G.Thomas,lf	2	0	4	Dunn,rf	1	0	2
Pierce,c	4	3	11	Forbes,lf	0	0	0
Elliott,c	0	0	0	Althens,lf	5	2	12
Sannebeck,rg	2	1	5	Bugg,c	9	5	23
E.Thomas,rg	2	1	5	Riordan,rg	0	1	1
Kessick,lg	0	1	1	Bitonti,lg	4	0	8
				Beech,lg	3	0	6
Totals	13	6	32	Totals	26	8	60

R. F. C.	G	FG	P	Standards.	G	FG	P
Coombs,rf	2	0	4	Walton,rf	1	3	5
Maxwell,rf	6	0	12	Wild,rf	2	2	6
Hobbs,rf	1	0	2	Harris,lf	3	2	8
Kenovicky,lf	0	1	1	Pigman,c	0	1	1
Snow,lf	2	1	5	Smith,rg	0	0	0
Musser,lf	0	0	0	Knight,rg	0	1	1
Ford,c	0	0	0	Kimberly,lg	0	0	0
Stuart,c	0	2	2				
Kennedy,c	0	0	0	Totals	6	9	21
Neilson,rg	1	1	3				
Lomax,rg	2	1	5				
Loving,rg	0	0	0				
Young,lg	0	0	0				
Baxter,lg	0	0	0				
Lybert,lg	2	1	5				
Totals	16	7	39				

Naval Hosp.	G	FG	P	Weather Bur.	G	FG	P
Westbrook,rf	2	0	4	Peake,rf	0	1	1
Ring,lf	12	3	27	Tugman,rf	0	0	0
Goan,lf	2	0	4	Baldwin,lf	3	2	8
Patterson,c	1	1	3	Pettit,lf	1	0	2
Perkins,rg	6	1	13	Rabbitt,c	1	0	2
Braden,rg	0	0	0	Brown,c	0	0	0
McCarsen,lg	1	2	4	Johnson,rg	1	0	2
McLoan,lg	2	0	4	Draubaugh,lg	0	0	0
				Showalter,lg	0	0	0
Totals	26	7	59	Totals	6	3	15

Referee—Pegler.

STEWART ALL-STARS WIN.

Stewart All-Stars defeated the Athliso five, 41-30, in a fast game last night at Macfarland Junior High School. James starred for the winners.

PARAMOUNT BOOKING.

Paramount 145-pound courtmen have no gym, but want a game for Friday night. Call Manager Wagner at National 7661 after noon.

JOHNNY FIVE ROUTED BY EASTERN

Davis Leads Attack in 48-to-24 Victory Over St. John's.

SCORING points with the consistency and monotony of water tumbling over Niagara, Eastern's rangy courtmen strode to a 48-24 victory over St. John's "Little Cadets" yesterday. It was the opening engagement of the season for the green Vermont avenue aggregation, which fell easy prey to the powerful Light Blue quintet.

Working under the old handicap of size, St. John's offered stubborn but futile resistance to the smooth-passing public high school champions. Led by Tom Nolan, who accounted for 12 points, Eastern continually worked the ball in close to its opponent's basket for easy "snowbirds."

The last of Coach Mike Kelley's worries appeared to vanish when Tom Davis performed at center with a fine exhibition. Davis outjumped Johnny McCarthy, worked block plays, and pivoted for shots at the hoop in a manner that would have delighted any coach.

Bayliss and Bassin Aid Scoring.

Jack Bayliss and Harry Bassin, together with Davis, were second on the scoring list, each ringing up eight points.

Mike Simone, toting a Packard body on a Ford chassis, although held scoreless, was a thorn in the side of the opposition all afternoon. Smith and Joe Parkhill appeared to be the most promising members of the team. They handled themselves well and converted the few scoring opportunities to come their way into points.

Big Johnny McCarthy was the team's mainstay, however. He found the cords for 9 points and was a tower of strength on the defense.

St. John's.	G	FG	P	Eastern.	G	FG	P
Smith,lf	3	1	7	Waters,lf	2	1	5
Koepenick,lf	0	0	0	Bassin,lf	4	0	8
Simone,rf	0	0	0	Nolan,rf	4	4	12
Barrett,rf	0	1	1	Cicala,rf	0	1	1
McCarthy,c	4	1	9	Davis,c	4	0	8
Parkhill,lg	1	1	3	Keegin,c	0	0	0
Stanley,rg	0	2	2	Perruso,lg	0	0	0
Dixon,rg	1	0	2	Hale,lg	1	0	2
				Bayliss,rg	4	0	8
Totals	9	6	24	J.Mills,rg	2	0	4
				Edelin,rg	0	0	0
				Totals	21	6	48

J. C. C. Fives to Open Season Sunday Night

The Jewish Community Center tossers will open their season Sunday night at the center with a double-header scheduled, starting at 7 o'clock when the girls' unlimited team takes on the Benning sextet. The main attraction lists the unlimited men's team against the Calvary Drakes, this game starting at 8 o'clock.

Coach Jim McNamara requests all J. C. C. players to report for practice tonight at the Center at 9:30 o'clock.

Community Center Loop Entries Close

All teams desiring to compete in the Community Center League must have their franchises in the mail not later than midnight tonight in order to be included in the schedule, which will be drawn up tomorrow, it was announced last night by Winifree Johnson, director.

Numerous requests for franchises have been received, and officials believe the entry list will exceed that of last year when sixteen teams competed for the title, which was won by the Griffiths. Franchises should be mailed to the Community Center, Franklin School Building.

Bozievich Court Star As Takoma-S. S. Wins

Joe Bozievich tossed a field goal and made good on a subsequent foul shot, both made in the final few seconds of play, giving Takoma-Silver Spring an 18-to-17 victory over Friends School tossers yesterday in a thrilling game. It was the opening tilt of the season for both.

Evenly matched in size and caliber, the teams fought on even terms in the first half, with Friends leading by a narrow margin at the half. Takoma dogged the heels of its opponents in the final period of play, forging ahead to victory on Bozievich's winning shots.

Takoma-S. S.	G	FG	P	Friends.	G	FG	P
Fitzgerald,lf	0	0	0	Clark,lf	3	1	7
Bozievich,lf	2	1	5	Mackay,rf	0	0	0
Bradley,rf	0	2	2	Osborne,rf	0	0	0
Shorb,rf	0	0	0	Davis,c	0	1	1
Myzatt,c	0	1	1	Eskin,c	1	3	5
Clark,c	2	0	4	White,lg	1	0	2
Kelly,lg	0	0	0	Titus,rg	0	0	0
Pritchard,lg	2	0	4	May,rg	0	2	2
Loftus,rg	0	0	0				
Robertson,rg	0	2	2	Totals	5	7	17
Totals	6	6	18				

Referee—Kreh (Approved Board).

PARK VIEW LOSES TO ALS.

Als A. C., senior champions of the A. A. U., opened its season with a 64-10 victory over the Park View sextette in a slow game last night at Central High School. The Misses Honaback and Douglas scored all of the winning team's points.

Als.	G	FG	P	Park View.	G	FG	P
Honabach,lf	19	0	38	Hoy,lf	2	0	4
Jones,lf	0	0	0	Smith,rf	3	0	6
Douglas,rf	13	0	26	Herl,c	0	0	0
Spencer,c	0	0	0	Chaconas,sc	0	0	0
Reid,sc	0	0	0	M.Smith,lg	0	0	0
Jacobs,lg	0	0	0	Birtman,rg	0	0	0
Murray,rg	0	0	0				
Totals	32	0	64	Totals	5	0	10

Referee—A. Totten.

BETHESDA FIVE WINNER.

Bethesda Lightweights nosed out Georgetown Prep yesterday, winning by a score of 20-19. Musgrove and Sartwell starred for the victors, while Cloud was best for the losers.

D. AND H. PLAYS ATLAS.

Delaware and Hudson will tackle the Atlas five tonight at 8:30 o'clock at Central. A game is wanted for Friday night with a team having a gym. Call Manager Buckley at Potomac 1931-J.

LOANS
HORNING
South Washington, Va.
Diamonds—Watches—Jewelry
Take All Buses 10th St. and Pa. Ave.

BURGOO WON $7.20
Was Ted Parke's $25 wire given FREE to my clients. Murphy's $10 wire WON. Had
STRONGHEART $104.40
WINTON'S special bet was HONOHINA II, $12.40. TODAY'S special bet comes from a group of plungers who seldom miss. They say PLUNGE. Get this good thing and get TED PARKE'S and MURPHY'S information all on WINTON'S for ONLY $1.00. Call Met. 8193 for free delivery service. Sold only at
EDDIE'S CIGAR STORE, 1209 E St. N. W.
HENDERSON'S, Cor. 14th & N. Y. Ave.
POST STAND, Front Wash. Post Bldg.
STAR CART, Cor. 11th & Pa. Ave. N. W.

Stocks Decline Fractionally As Market Becomes Dull

Waiting on Debt Solutions Holds Sales Down to 733,948 Shares.

New York, Dec. 13 (A.P.).—Stocks sold off today in a market that was just as dull as its immediate predecessors.

The reversal of recent trends was not sufficiently pronounced to suggest that speculative opinion had undergone a marked change; rather, traders appeared to be merely waiting for final word on the debt payments.

Quotations ranged slightly lower throughout the session. Doubtless professionals had been discouraged by absence of any follow-through support for the past week's advance and decided to lighten holdings. Few shares lost as much as a point net, though a number of leaders fell in that group, among them American Telephone, Case, American Tobacco "D," Santa Fe, Union Pacific, Harvester, Allied Chemical and U. S. Steel preferred. Steel common, American Can, Du Pont, Woolworth, North American, New York Central and Southern Pacific yielded major fractions. Business aggregated 733,948 shares.

Thus the market received calmly news on the progress of the debt debate in the French Chamber of Deputies, though during trading hours it learned that the foreign affairs and finance committees opposed Premier Herriot's proposals. Wall street went home without final word as to what France would do on Thursday of this week.

Debt uncertainty, dragging along until almost the last minute, has overshadowed developments in the strictly domestic sector where industry is suffering from seasonal sluggishness. In this connection, however, it is being pointed out that banks do not desire to assume an aggressive attitude until the Government financial picture becomes clearer and congressional programs are more fully revealed. The current weekly statement of reporting reserve member banks discloses a sharp contraction in loans and investments due, presumably, to preparations for Treasury financing and in some measure to last week's reduction in yield rates on acceptances.

Sterling exchange and French francs both recovered from early declines. French currency touched a new low at 3.90⅛ cents for cables, a quarter-point under the level at which gold might move to this country, but it rallied when the debt discussion assumed a more negative complexion. Another interesting development in foreign fields was the strength of German corporate bonds, several of which made new highs for the year. Apparently there has been good European buying of German dollar obligations.

Bradstreet's Weekly noted a rise in aggregate building permits for the country last month, but said the improvement had occurred entirely in two sections—the Middle Atlantic and Pacific Coast States; elsewhere volume was under October.

American Metal Market reported that the steel industry had lost "very little in activity" in the past week, "and certainly less than would be suggested in seasonal precedent." This showing was attributed to the light stocks held by consumers, resulting in small liquidation against annual inventories.

THE MARKETS AT A GLANCE

What the Stock Market Did

	Tues.	Mon.
Advances	128	212
Declines	302	181
Unchanged	145	159
Total issues traded	575	552

Stocks.

Fractional losses were recorded as the market turned dull. The average decline was seven-tenths of a point. Waiting on a solution for the debt situations still depressed traders. The volume of sales dwindled to 733,948 shares.

Bonds.

Conflicting trends marked dealing, and at the close prices remained unchanged. The volume of sales declined to $9,179,000. Some foreign government bonds recorded gains.

Curb.

Utility issues showed some strength. Oils were aided by the cut in crude output. The market, as a whole, was affected by the reactionary state of securities.

Wheat.

Fresh debt tangles helped to push wheat down. Low Liverpool prices also aided in depressing the market. Corn and oats joined the slump. December wheat sold at 44½ to 44⅝ cents.

Cotton.

Prices fluctuated within a range of 10 to 12 points. The market closed net unchanged to 4 points lower. March contracts sold at 5.92. Liverpool reported hedging had been absorbed by trade calling.

Steel Prices Unchanged.

New York, Dec. 13 (A.P.).—Steel prices unchanged.

THE METAL MARKETS.

New York, Dec. 13 (A.P.).—COPPER—Steady; electrolytic, spot, 5; future, 5⅛. TIN—Barely steady; spot and nearby, 22.50; future, 22.60. IRON—Quiet, unchanged. LEAD—Dull; spot, New York, 3.00; East St. Louis, 2.87. ZINC—Quiet; East St. Louis, spot and future, 3.12. ANTIMONY—5.40.

SILK MARKET.

New York, Dec. 13 (A.P.).—Raw silk futures closed easy; sales, 570 bales. December, *1.44; March, *1.44; May, 1.44. Open market quotations (60-day basis): Shanghai, steam extra, *1.60; Canton, double extra, A, 14@16s 1.20; Japanese, crack, double extra, 1.72. *Bid.

FOREIGN MARKETS.

(Associated Press.)

London—Prices on the Stock Exchange maintained a steady undertone, but business was moderate. Gilt-edged securities were steady on investment buying, while oil shares and gold mining issues were the best of the other sections. The closing was quiet. Sterling exchange opened at $3.26, declined to $3.24¾, and closed at $3.25⅛.

Paris—Trading on the bourse was cautious, owing to the uncertainty over the Chamber debate on debts. A small buying movement raised prices after initial profit taking, and the closing was steady.

Berlin—Prices on the boerse moved irregularly. The close, however, was well sustained.

BANK STOCKS

New York, Dec. 13 (A.P.).—Over-the-counter market.

BANKS.	Bid.	Asked.
Manhattan	22¾	30¾
Chase Natl	28¾	30¾
Commercial	35¾	37¾
Fifth Avenue	150	160
First National	1350	1450
National City	1525	1575
Public	43¾	45¾
	29¾	31⅞
TRUST COMPANIES.		
Bankers	68	70
Brooklyn Trust	170	188
Central Hanover	142	146
Chemical	38½	40½
Continental	18¾	20¾
Corn Exchange	24	26
Empire	329	336
Guaranty	23¾	25⅜
Irving	29	31
Manufacturers	65½	68½
New York Trust	30¼	33½
Title G & T	1540	1640
United States		
INSURANCE.		
Aetna Cas	30	32
Aetna Fire	26¾	28¾
Aetna Life	12⅛	14¼
Agricultural	36½	41½
Amn. Surety	12¾	14⅝
Balt. Amn	2½	3½
Boston	320	345
Conn. Gen. Life	28	29
Fid. & Dep	42	45
Firemen's Ins	5¾	7¼
Franklin Fire	12	14
Glen Falls	26	28
Globe & Rut	81	101
Great Amn	14⅛	
Hanover	24	26
Hartford Fire	35	37
Home Ins	13¾	15¼
Mass. Bond	15	20
Natl. Fire	34	36
Natl. Liberty	2⅞	4⅜
North River	9¼	11⅝
Phoenix	46¾	48¾
Prov. Wash	15¾	17¾
Public Fire	½	2½
St. Paul Fire	100	106
Sun Life	290	340
Travelers	343	358

U. S. TREASURY RECEIPTS.

(Associated Press.)

Treasury receipts for December 10 were $7,391,568.22; expenditures, $11,979,447.69; balance, 4525,480,082.11. Customs duties for ten days of December were $8,265,379.63.

PRINTING
OF QUALITY
WITH SERVICE
AT LOW PRICES
Franklin J. FREA Inc.
Phone National 4040
1326 Eye St. N.W.

BOND PRICES STAND AT MONDAY'S LEVEL

Changing Trends Prevail as Dealing Volume Is Cut to $9,179,000.

New York, Dec. 13 (A.P.).—The bond market was a jumble of conflicting trends today, and prices, as a rule, were unable to get anywhere.

Total sales dropped to $9,179,000, par value, and the Associated Press-Standard Statistics average for 60 domestic corporate loans was unchanged.

The steadiness of United States Government issues and the strength of German corporate obligations was the feature of the session. In other categories, gains and losses of a point or more were about even.

While German government 5½s were especially active at an advance of ½ a point, new highs for the year were recorded by Good Hope 7s, Berlin City 6½s, Berlin Electric 6½s, Rhine-Westphalian 6s, Ruhr Chemical 6s, Saxon Public Works 7s and Westphalian United Electric Power 6s. The upturn in the Germans was generally attributed to reports that Reich corporations were repatriating their dollar bonds at present low prices.

Other foreign loans were mixed. British 5½s were off slightly at 105, and French issues reacted moderately to profit taking. Bonds of Argentina, Belgium, Canada and Norway improved. Italian government 7s were up fractionally to a new 1932 peak.

In the American Federal list, new year's tops were reached by Treasury 3¾s and 3⅜s of 1940-43. Treasury 3s and 4s were especially active at small gains, while Liberty 3½s and Fourth 4¼s were a trifle lower.

American Telephone debenture 5s of 1965 were the heaviest traded of the domestic corporate department at a gain of ¼ of a point. Public Service 4s and 4½s and Brooklyn Union Gas 6s made new 1932 highs, while gains were registered by issues of Lorillard, Humble Oil, Columbia Gas, Chile Copper, Kansas Gas, National Dairy Products, Remington Rand, Republic Iron & Steel, Sinclair Oil, Standard of New Jersey, Standard of New York, Texas Corporation and Vanadium.

The rails were rather dull and irregular. Liens of Alleghany Corporation were soft, as were those of Chicago & Northwestern, Rock Island, Great Northern, Illinois Central, Louisville & Nashville, New York Central, Southern Pacific and Southern. Improvement was shown by issues of Santa Fe, Union Pacific, Canadian Pacific, Canadian Northern, Hudson & Manhattan, M-K-T, Nickel Plate, and Pennsylvania.

Nation's Financial Horizon Clears, F. H. Sisson Says

Chicago, Dec. 13 (A.P.).—Commanders in the industrial, financial, business and transportation worlds were told tonight by the president of the American Bankers Association that the Nation's financial outlook has been unmistakably improved.

In addition, said Francis H. Sisson, head of the bankers' organization, there existed the most favorable factors for business recuperation since the boom days of 1928.

Mr. Sisson spoke at the thirty-fifth annual banquet of the Illinois Manufacturers Association, the world's largest organization of its kind. In a speech prepared for delivery at the banquet, he analyzed the influences on business and declared the good outweighed the bad.

"Our banking structure is very much sounder at the close of this year than it was at the beginning of 1932," Sisson said. "It is apparent that the Federal Reserve Banks have successfully withstood the severest test since their creation.

"There is a general appreciation of how thoroughly business and banking are interwoven. So it is with especial significance that we study the banking situation and find the country's financial outlook unmistakably improved."

As the most serious unsettling influence on business, Sisson spoke of "acute political and financial unsettlement existing abroad."

He urged immediate steps toward "strengthening economic fundamentals through international action on war debts, armaments, trade barriers, monetary stabilization and other questions that have created or aggravated the world depression."

Mr. Sisson said he believed steps should be taken to make banks more resistant to unusual stress, but that he believed the Nation should be gratified because the United States banking system stood up as well as it did.

Discussing domestic business factors, Sisson listed an improved bond market, credit relief measures, steadiness in electric power consumption, inflow of gold into the United States, low inventories, decline in banking and commercial failures, increases in factory employment, excess bank reserves, decline in money hoarding and the reparations compromise at Lausanne.

"The existence of such a strong group of favorable influences has not been present at any other time during the depression," Sisson said.

On the other hand, Sisson said unfavorable factors included lack of increase in bank credit, absence of any strong seasonal influence during the winter, the fact that policies of the incoming national administration would be unknown for several months and unsettled foreign conditions.

CHICAGO STOCKS.

(Furnished by W. B. Hibbs & Co.)

	Bid.	Asked.
Yellow Taxi	7	7½
Thompson	8½	9½
Wahl	¼	
Butler Bros	¼	
National Leather	1⅝	2
Swift	¼	⅜
Swift International	7	7½
Libby, McNeil & Libby	13½	15½
Midwest Oil	¾	2
City Con. com	¼	⅝
City Con. pfd	1	
Edison	1	5
Public Service, $100 par	72	72½
Public Service, no par	45	47
Quaker com	45	48
Quaker pfd	82½	86
Rendrix	10	
Borg Warner	10	10½
Illinois Brick	8½	8¾
U. S. Gypsum	3½	4
Great Lakes Dock & Dredge	20½	21½
Associated Apparel Ind	8	9
Cons. com		1½
Cons. pfd	½	4
Electric Household	2½	4½
McCord	¼	4

RUBBER MARKET.

New York, Dec. 13 (A.P.).—Crude rubber futures closed dull. December, *3.20; January, *3.20; March, †3.30; May, 3.39. Smoked ribbed spot closed *3.23. *Nominal. †Bid.

GOODS MARKETS.

New York, Dec. 13 (A.P.).—Cotton goods in moderate demand with prices irregular in fair demand. Burlaps showed little change. Worsted dress goods and coatings for spring are selling moderately.

INVESTMENT TRUSTS.

(Quotations furnished by Waggaman, Brawner & Co., Inc.)

	Bid.	Asked.
American Bank Stock Corp.	1.55	1.90
Bullock Fund	11⅝	12⅝
Corp. Tr. Shs., accum. series	1.68	1.90
Corp. Tr. Shs., AA series	1.68	1.90
Corp. Tr. Shs., old series	1.75	
Cumulative Trust Shares	1.95	
Diver. Trustee Shs., ser. C	2.15	2.40
Dividend Shares, Inc	1.08	1.16
Independence Trust Shares	1.70	2.00
Nationwide, series B	2.45	2.70
Nationwide, Voting	8¼	8¾
N. Y. Bank Trust Shares	3⅝	4⅛
N. Amn. Tr. Shs., series 1953	1.81	
N. Amn. Tr. Shs., series 1955	1.88	2.05
N. Amn. Tr. Shs., series 1956	1.85	2.05
Spencer Trask Fund, Inc	10½	11¼
Super Corp. of A., ser. AA&BB	1.55	1.75
Super Corp. of A., series C	4.55	5.05
Super Corp. of A., series D	4.55	4.75
U. S. E. L. P. S., Voting	8¾	9¾
U. S. E. L. P. S., series B	2.50	275

TREASURY CERTIFICATES.

(Reported by Charles D Barney & Co.)

Rate.	Maturity.	Bid.	Offer.
3¼	Dec. 15, 1932...100		
3¾	Feb. 1, 1933...100	17-32	100 20-32
2¾	Mar. 15, 1933...100	29-32	101
2	Mar. 15, 1933...100	30-32	100 31-32
2	May 1, 1933...100	16-32	100 18-32
1½	June 15, 1933...100	21-32	100 23-32
3	Sept. 15, 1933...100	20-32	100 22-32
2¼	May 2, 1934...103	3-32	103 5-32
3	June 15, 1934...101	23-32	101 25-32
3¼	Aug. 1, 1936...102	22-32	102 24-32
3¼	Apr. 15, 1937...101	9-32	102 19-32
3½	Sept. 15, 1937...101	27-32	101 31-32
4¼	*Dec. 15, 1933...100	8-32	100 10-32
2¾	*Dec. 15, 1936...100	16-32	100 18-32

*W. I.

CURB PRICES REACT IN SPITE OF GAINS

Utilities Proved Stronger; Oils Aided by Cut in Crude Output.

New York, Dec. 13 (A.P.).—Although the security markets were in a slightly reactionary mood today, utility stocks on the curb market showed considerable strength.

Electric Bond & Share common dipped a shade further, but both preferred issues were in fair demand, the 5 per cent senior stock gaining more than a point. American Gas & Electric, ex-dividend, gained nearly a point. American Superpower and Niagara Hudson Power were slightly higher. Cities Service and United Light & Power "A" were steady.

The oils were apparently helped somewhat by an estimated reduction in last week's crude oil output. Gulf encountered some selling, which carried that security down nearly a point, but the Standard issues were steady.

Fajardo Sugar was an isolated weak spot, breaking 5 points on small turnover and erasing about three-quarters of its autumn gain made when the price for sugar was mounting.

Most of the specialty stocks did better. Stutz Motors and Singer Manufacturing gained a point. Aluminum Co. and Deere lost substantial fractions.

RESERVE BANK STATEMENT.

(Associated Press.)

The Federal Reserve Board's condition statement of weekly reporting member banks in leading cities on December 7 gives the following summary of the principal assets and liabilities of these banks (changes from a week ago and a year ago (in millions of dollars):

Loans and investments— total	16,841	Dec. 161	Dec. 1,823
Loans—total	11,964	Dec. 49	Dec. 2,873
On securities	4,307	Inc. 19	Dec. 1,453
All other	8,057	Dec. 68	Dec. 1,420
Investments—total	8,477	Dec. 112	Inc. 1,050
U. S. Government securities	5,226	Dec. 40	Inc. 1,229
Other securities	3,251	Dec. 72	Dec. 179
Reserves with F. R. banks	1,955	Dec. 30	Inc. 364
Cash in vault	212	Inc. 3	Dec. 56
Net demand deposits	11,552	Dec. 193	Dec. 553
Time deposits	5,644	Dec. 24	Dec. 429
Due from banks	368	Dec. 55	Inc. 363
Due to banks	1,648	Inc. 7	Inc. 718
Borrowings from F. R. banks	1,308	Inc. 18	Inc. 921
Loans on securities at reporting member banks in the New York district increased $26,000,000.	89	Dec. 8	Dec. 339

COMMODITY PRICE INDEX.

New York, Dec. 13 (A.P.).—Index of fifteen staple commodity prices: Today, 81.3; previous day, 81.7. Week ago, 82.1; month ago, 88.6. 1932, high, 103.9; 1932, low, 79.8. (Copyright, 1932, Moody's.)

World Oil Parley Fixes Roumania Output Curb

Paris, Dec. 13 (A.P.).—An international oil conference reached an agreement today whereby Roumania will fix its oil production at 18,500 tons daily for a period of three months beginning January 1.

An official communique specifying this limit said the agreement was based on a desire to balance production with demand.

Roumania thus participates in a plan of world oil conservation.

American interests were represented together with those of several other nations.

The complete agreement was reached after the study of several technical questions and on the broad general line of cooperation. The Roumanian daily output has been estimated at 24,000 tons at present. Other countries are adjusting their production accordingly.

MONEY MARKETS

FOREIGN EXCHANGE.

New York, Dec. 13 (A.P.).—Foreign exchange irregular. Great Britain in dollars, others in cents.

Great Britain—Demand, 3.27⅛; cables, 3.27⅛; 60-day bills, 3.26⅞.
France—Demand, 3.90¼; cables, 3.90⅝.
Italy—Demand, 5.11½; cables, 5.12.
Belgium—Demand, 13.83¾.
Germany—Demand, 23.79½.
Holland—Demand, 40.17½.
Norway—Demand, 16.89½.
Sweden—Demand, 17.89½.
Denmark—Demand, 16.99½.
Switzerland—Demand, 19.23.
Spain—Demand, 8.14.
*Portugal—Demand, 3.04.
*Greece—Demand, 0.53⅛.
*Poland—Demand, 11.18.
*Czechoslovakia—Demand, 2.96¼.
*Jugoslavia—Demand, 1.36.
*Austria—Demand, 14.00.
*Roumania—Demand, 0.50¾.
Argentina—Demand, 25.79.
*Brazil—Demand, 1.57.
Tokyo—Demand, 20.87½.
Shanghai—Demand, 28.00.
Montreal—Demand, 86.37½.
Mexico City (silver peso)—Demand, 33.10.
*Nominal.

NEW YORK.

Call money, steady; 1 per cent all day. Time loans, steady; 60-90 days, ½; 4 months, ⅝; 5 months, 1 per cent. Prime commercial paper, 1½ per cent. Bankers' acceptances, unchanged.

Bar silver easy, ¼ lower at 25½.

LONDON.

Money ½. Discount rates, short bills, 1@1⅛; three-month bills, ⅛@⅛ per cent. Bar silver easy, ⅛ lower at 17⅞d.

PARIS.

Three per cent rentes, 77 francs 25 centimes. 4½ per cent rentes, 93 francs 55 centimes. Exchange on London, 83 francs 27 centimes. The dollar was quoted at 25 francs 62 centimes.

GOLD MOVEMENT.

New York, Dec. 13 (A.P.).—The New York Federal Reserve Bank today reported a net gain of $995,800 in the country's gold stocks, the rise being due to receipt of that amount of Canadian gold.

A British shipment totaling $11,754,500 was received, but that item was offset by the earmarking of a corresponding sum for foreign account.

CHEAT VALUES DROP AGAIN ON DEBT ISSUE

Low Liverpool Prices Also Affect Market; Corn and Oats Lose.

Chicago, Dec. 13 (A.P.).—Fresh tangles regarding international debt payments did much to pull grain markets unceasingly downward today.

Particular attention was given to record low wheat values at Liverpool and to a late sinking spell of the wheat market at Winnipeg. Pressure of cut-price offerings of Argentine and Australian wheat to importing countries was generally taken to indicate a period of keen competition ahead in the world breadstuff trade.

Wheat in Chicago closed unsteady at the day's bottom figures, ¾ to 1½ under yesterday's finish; corn, ⅝ to 1⅛ down; oats, ¼ to ½ off, and provisions unchanged to 7 cents decline.

Sharp new setbacks, both in Liverpool wheat quotations and the English pound sterling, gave a decided jolt to wheat traders here, and drew special notice to assertions that March wheat contracts at Liverpool were quoted at probably the lowest gold basis figures ever known.

European Finances Blamed.

General unsettlement of European financial conditions had a disturbing effect on confidence or speculative wheat buyers especially, but led to no unusual selling operations.

Some share of the persistent weakness of wheat and other grains was ascribed to moderating temperatures and to a forecast of snows likely to extend throughout the greater part of the American wheat belt.

In some quarters, a reason given for comparative dearth of selling orders in the wheat market here was that prices were so extremely low the selling side of the market looked hazardous. On the other hand, bears stressed the fact that stocks of wheat afloat for importing countries were large, and that the time had arrived when southern hemisphere countries usually offered new wheat in volume. The Canadian market, which has been underselling the world in recent months, was affected more severely today than Chicago.

Corn and oats paralleled the bearish action of wheat. Shipping demand for corn was slow, and country offerings somewhat enlarged.

Provisions reflected a downturn of hog values to the lowest point since 1878.

Futures Price Range.

	Open.	High.	Low.	Close.
Wheat—				
December	44¾	45	44½	44½
May	48	48¼	47⅝	47⅞
July	48½	49⅝	47¾	47¾
Corn—				
December	22½	22⅝	22¼	22¼
May	27¾	27¾	26⅞	26⅞
July	29½	29⅛	28½	28½
Oats—				
December	15½	15½	15¼	15¼
May	17¾	17¾	17½	17½
July	18	18⅛	17⅞	17⅞

Cash Grain.

WHEAT—No. 2, hard, 47¾.
CORN—New, No. 3, mixed, 22¾@23 No. 3 yellow, 23@23½ No. 3, white, 23; old, No. 2, mixed, 24½; No. 2, yellow, 24¾@25.
OATS—No. 2, white, 17½@17¾; No. 3, white, 16¾@17¼.
RYE—No sales.
BARLEY—25@40.
TIMOTHY SEED—2.25@2.50 per hundredweight.
CLOVER SEED—5.50@8.50 per hundredweight.

Chain Stores and Mail Order Sales on Decline

New York, Dec. 13 (A.P.).—Sales of the first 28 chain stores and mail order concerns to report for November are estimated at $228,572,653, a decline of 10.6 per cent from the same month last year.

Oats Plant Runs at Capacity.

Cedar Rapids, Iowa, Dec. 13 (A.P.).—For the first time in two years the cereal department of the Quaker Oats plant here was working on a 100 per cent production schedule. George Laird, general manager, said today that 200 men had been reemployed the past two weeks.

Dried Fruits Unchanged.

New York, Dec. 13 (A.P.).—Dried fruits steady, unchanged.

FLOUR MARKET.

Philadelphia, Dec. 13 (A.P.).—FLOUR—Hard winter, 95 per cent, 3.20@3.40; spring, first clear, 3.45@3.60. New York, Dec. 13 (A.P.).—Flour, steady; spring patents, 3.50@3.75; soft winter straights, 2.90@3.25; hard winter straights, 3.15@3.40.

BALTIMORE SECURITIES.

Baltimore, Dec. 13.—Closing prices:

Con G E L & P	
Con G E L & P 6% pf A	62
C & P Tel pf	101
Consolidation Coal	11⅝
Fidelity & Deposit	30
Maryland Casualty	43⅜
New Amsterdam Casualty	4
U S Fidelity & Guar	17
	4¼

RUSH PRINTING
EXPERT SERVICE
HIGH GRADE—NOT HIGH PRICED
BYRON S. ADAMS
"I Never Disappoint"

Prudential Building Association
FOR SALE
100 SHARES
NAT. 4316

EQUITABLE
Co-Operative Building Association
Organized 1879
53D YEAR COMPLETED
Think of the Future By Saving Now
Join the Equitable and save systematically. Our plan will meet with your approval.
Subscriptions for the 104th Issue of Stock Being Received
EQUITABLE BUILDING
915 F Street N.W.
JOHN JOY EDSON, President
WALTER S. PRATT, Jr., Secretary

NEW YORK STOCK EXCHANGE TRANSACTIONS OF YESTERDAY

Total today, 733,948 shares; previous day, 924,270 shares; week ago, 1,110,458 shares; year ago, 2,598,284 shares; two years ago, 4,156,110 shares; January 1 to date, 411,790,407 shares; year ago, 553,526,599 shares; two years ago, 776,094,537 shares.

Sales in hundreds	High	Low	Last	Chg.	Bid
A					
2 Adams Exp	5½	5½	5½	— ¾	5½
2 Advance Rume	2½	2½	2½	— ⅛	2½
5 Affiliat Prod (1.60)	9¾	9½	9½	— ¼	9¾
45 Air Reduc (3)	59	57	58½	+ ½	58
1 Alaska Jun (½)	13	12¾	13	+ ¼	13
15 Allegheny	1¼	1⅛	1¼		1⅛
3 Alleg pf xw	2¼	2⅛	2¼		2
2 Alleg pf $30 ww	2¾	2¼	2¼	— ⅛	2¾
105 Al Chem & Dye (6)	80½	79	79½	— 1¼	79¼
1 Allis-Ch Mfg	7½	7½	7½	— ⅛	7½
1 Amerada (2)	21	21	21	— ¼	21
3 Am Ag Chem Del	8½	8½	8½	+ ⅛	8½
5 Am Bank Note	12½	12	12½	+ ⅛	12
2 Am Brake Shoe (.60)	10⅜	10⅜	10⅜	— ⅛	10⅜
80 Am Br Shoe pf (7)	69½	69½	69½	— ½	69½
85 Am Can (4)	54⅜	53½	53⅝	— ¾	53½
1 Am Car & Fdy	6⅝	6¾	6¾	— ⅛	6⅝
2 Am Car & F pf	17¾	17¾	17¾	— ¼	17¾
1 Am Chicle (3b) 7 EX	37¼	37½	37¾	+ ⅛	36
9 Am & For Pow	7½	7½	7½		7½
1 Am & F P $6 pf	10⅜	10⅜	10⅜	+ ⅛	10⅜
3 Am & F P $7 pf	11¾	11⅜	11⅜	— ⅛	11¼
8 Am & F P 2d pf	8½	8¼	8⅜	— ⅛	8⅜
3 Am-Hawaii SS (1)	5	4⅞	5	+ ⅛	5
1 Am Hide & Lea	3	3	3		3
10 Am Home Prod (4.20)	37⅜	37	37⅜	— ¼	37⅜
4 Am Ice	8½	8	8½		8½
9 Am Internat	7¾	7¾	7¾	— ⅛	7¾
5 Am Loco	17¼	17¼	17¼	— ⅛	17¼
1 Am Mach & Fdy (.80)	15⅝	15⅝	15⅝	— ⅛	15⅝
1 Am Woolen	4½	4½	4½		4½
3 Am Woolen pf	2	2	2	— ⅛	2
2 Am Writ P pf	½	½	½	+ ⅛	22
1 Am Zinc Ld & Sm					2¾
31 Anaconda	3	3	3		7⅞
1 Anacon W & C	7½	7½	7½	— ⅛	4⅜
3 Anchor Cap (.80)	4½	4½	4½	— ⅛	10⅛
1 Archer-Dan-M (1)	11⅛	10½	10⅝	— ⅛	10⅜
30 Archer-Dan-M pf (7)	10½	10½	10½	+ ⅛	95
2 Armour Del pf (7) EX	95	95	95	— 4½	38⅝
2 Armour Ill A	38½	38⅝	38⅝		1¼
20 Armour Ill B	1¼	1¼	1¼		2
2 Armour Ill pf	¾	¾	¾		6⅝
3 Arnold Const	6⅞	6⅞	6⅞	— ⅛	1½
7 Assd Dry Goods	1½	1½	1½		4⅜
1 Assd Dry Goods 2d pf	4⅛	4⅛	4⅛	— ⅛	12½
80 Atch T & S F	15⅛	15⅛	15⅛	— ⅛	41
3 Atchison pf (5)	41¼	40½	41⅛	+ 1	57½
10 Atlantic Coast Line	57⅝	57¼	57⅝	+ ⅛	20⅛
17 Atlantic Refin (1)	22½	21	21	— ¾	16⅝
4 Atlas Tack	16⅜	16	16⅛	— ⅛	2¾
32 Auburn Auto (4a)	2¾	2¾	2¾		1
2 Aust Nich	46½	45¼	45¾	— ¼	45½
36 Aviation Corp	7	6¾	6¾	— ⅛	1
					6¾
B					
4 Baldwin Loco	6	5¾	6	— ⅛	14½
40 Baldwin Loco pf	14½	14½	14½	— ½	10½
18 Balt & Ohio	10½	10⅛	10⅜	— ⅛	4
4 Balt & Ohio pf	12	11½	12	— ⅛	11½
20 Bamberger pf (6½)	77½	77½	77½	+ 1½	76
1 Bangor & Aroos (2)	21	21	21	— ¼	20
20 Bang & Ar pf (7)	71	71	71	— 3½	70
20 Barker Bros					4
4 Barnsdall	4⅛	¾	¾		36
1 Beech-Nut P (3) EX	44¾	44¾	44¾	+ 2½	43
10 Bendix Aviat	10	10	10¼	— ⅛	10⅛
8 Best & Co	12	11½	11½	— ⅛	11½
42 Bethlehem Stl	15½	15	15½	— ⅛	15¼
3 Beth Stl pf	29¾	29	29	— ⅛	29¼
3 Bigelow San	8¾	8¾	8¾	— ⅛	8¾
2 Bohn Alum	14	13⅝	13⅝	— ⅜	13⅝
60 Borden (2)	25¾	25	25	— ¾	25
5 Borg-Warner	8⅝	8⅝	8⅝		8⅝
1 Botany Con M A	3⅜	3⅜	3⅜	— ⅛	3⅜
3 Briggs Mfg	5	4⅞	5	+ ⅛	4⅞
1 Briggs & Strat (1)	3¾	3¾	3¾	+ ⅛	3¾
1 Bklyn & Qu T	3¾	3¾	3¾	+ ⅛	3½
1 Bklyn & Q T pf (6)	40¼	40¼	40¼		42
140 Bklyn-Man T	25½	25	26	+ ¼	25¾
8 Bklyn-M T pf (6)	68½	68	68¾	— ¼	68½
1 Bklyn Un Gas (5)	79	79	79		78
3 Bucyrus-Erie	3¼	3	3	— ⅛	3
3 Bucy-E cvt pf	12¾	4	4	— ⅛	3⅜
9 Budd Wheel	4	4	4	— ⅛	1½
8 Bullard Co	1½	1½	1½	— ⅛	1⅜
1 Bulova Watch	3⅜	3⅜	3⅜	— ⅛	1⅜
5 Burr Ad Mach (.40)	1⅝	1⅝	1⅝	— ⅛	8⅜
3 Bush Term	8⅜	8	8	— ⅛	3½
2.70 Bush T 7% deb	3⅜	3⅜	3⅜	— ⅛	7⅝
2 Butte & Sup	8¾	7⅝	7⅝	— 1½	7⅝
6 Byers Co	1½	1½	1½		13⅜
	13⅜	13	13¼	— ⅜	
C					
1 Calumet & Hec	2¾	2¾	2¾	— ⅛	2¾
13 Canada D G Ale (1.20)	9¾	9½	9½	— ⅛	9¾
73 Canad Pac	13½	12⅝	13½	+ ⅝	13⅜
30 Caro C & O stpd (5)	50½	50½	50½	+ ½	50
152 Case (J I)	43	41½	41¾	— 1¼	41⅞
10 Case (J I) pf (7)	50	50	50	— ¼	50
12 Caterpil Tract (½)	7⅝	7	7	— ⅜	7
8 Celanese					1
40 Celotex pf	9	8¾	9	+ ⅛	8⅝
5 Cent Aguirre (1½)	2	2	2		1
1 Cent RR NJ	16	15¾	15¾	+ ⅛	15½
6 Cerro de Pas	61	61	61	+ 2½	61
1 Certain-teed	6½	6⅜	6⅜		6½
3 Checker Cab	1¼	1¼	1¼		1¼
84 Ches & Ohio (2½)	18⅞	18⅝	18⅝	— ⅛	18⅜
1 Ches

COTTON PRICES CUT IN NARROW TRADING

March Closes at 5.92 as Market Ends Unchanged to 4 Points Lower.

New York, Dec. 13 (A.P.).—Cotton was quiet today, and prices fluctuated within a range of 10 or 12 points.

Slight opening losses were followed by rallies on reports of continued light offerings from the South, but later the market eased under local selling or liquidation.

March contracts, after selling up from 5.90 to 5.97, broke to 5.86, in the late trading, then steadied in the last few minutes, closing at 5.92. The final tone was steady, with prices net unchanged to 4 points lower.

The opening was unchanged to 5 points lower. There was some Southern selling and near-month liquidation and local selling on the rather disappointing Liverpool cables.

Light Offering Absorbed.

The comparatively light offerings were absorbed by trade buying or covering, however, while there was also a little buying here through brokers with Japanese connections.

The market turned heavy in the late trading on local selling or liquidation. January declined to 5.73 and May to 5.97, making net losses of 6 to 8 points, but the close was 4 to 6 points up from the lowest on renewed covering.

There was considerable switching from January to later deliveries. The absence of Southern selling or hedging in any appreciable volume gave the market a fairly steady undertone. There were reports of a steady tone in the cotton goods market.

Liverpool cables reported a quiet market with hedging absorbed by trade calling, and said the Manchester goods market was quiet with only a small business in cloths and yarns. Exports today 31,925, making 3,610,912 so far this season. Port receipts 55,646; U. S. port stocks 4,857,166.

Futures Price Range.

	Open.	High.	Low.	Close.
December ..	5.76	5.84	5.73	5.77-78
January ...	5.78	5.84	5.73	5.79
March	5.92	5.97	5.86	5.92-93
May	6.01	6.08	5.97	6.03
July	6.13	6.18	6.07	6.13-14
October	6.30	6.35	6.25	6.31

Cottonseed Oil.

Cottonseed oil closed steady; prime summer yellow, 3.45; prime crude, 2.25@2.62½; December, 3.50; January, 3.58; March, 3.70; May, 3.84; June, 3.87; July, 3.95; sales, 13 contracts.

Ayres Pins Upturn On Congress Step

Cleveland Banker Says Depression Can Not Cure Itself.

Cleveland, Dec. 13 (A.P.).—Business recovery "will be conditioned to an unexampled degree" by what happens in Washington the coming year, Col. Leonard P. Ayres, vice president of the Cleveland Trust Co. and nationally recognized statistician, said today.

Col. Ayres, in his annual address before the chamber of commerce on the business outlook, asserted that unlike any previous depression, the present economic situation "is not likely to be automatically self curing."

"The problem of trying to forecast the business developments of 1933 is one that involves in large measure the attempt to guess or estimate the degree to which the policies of the new administration at Washington will be formulated with wisdom and its actions guided by sagacity. It is quite literally a problem of political economy rather than one of business economics."

European Copper Reduced.

New York, Dec. 13 (A.P.).—European copper prices were again reduced today, going to 4.85 cents a pound, a reduction of 5 points from Monday. The domestic quotation held at 5 cents.

WASHINGTON PRODUCE

EGGS—Prices f. o. b. Washington, D. C.: Receipts continue light. Current receipts, 28@31; white, henneries, large, 32@35; small, 23@26; Government graded and dated white eggs: U. S. extras, larger, 36; mediums, 29; U. S. standards, large, 34.

LIVE POULTRY—Prices f. o. b. Washington, D. C.: Young chickens: Rocks, 10@12; mixed colors, 10@11; Leghorns, 7@8; broilers, 13@15; capons, large, 18@20; small, 13@17. Fowl: Colored, 10@11; Leghorns, 7@8; roosters, 6@7; ducks, 6@12; turkeys, young hens, 15; young, toms, 13; old and No. 2s, 8@10; guineas, young 45@55 pair; old, 30@40 pair; rabbits, 15@25 each.

DRESSED POULTRY — Market about steady. Receipts too light to quote.

FRUITS.

GRAPES — California, lugs, Emperors, 1.40@1.50.

APPLES—Bushel tubs: Maryland and Virginia, Staymans, U. S. No. 1, 2½ inches minimum, 1.15@1.35; 2¼ inches minimum, 65@75; Grimes, U. S. No. 1, 2½ inches minimum, 1.00@1.25; 2¼ inches minimum, 65@75; Delicious, U. S. No. 1, 2½ inches minimum, 1.00@1.25; 2¼ inches minimum, 65@85. Boxes: Washington, Delicious, medium to large sizes, 1.50@1.75; Romes, fancy, medium to large sizes, 1.25@1.50; Staymans, medium to large sizes, 1.65@1.75.

PEARS—Oregon, boxes, Boscs, extra fancy, 80s to 136s, 2.25@2.50.

GRAPEFRUIT—Florida, boxes, U. S. No. 1, 36s to 80s, 3.00@3.25; U. S. No. 2, 36s to 86s, 2.50@2.75, few 3.00.

ORANGES—Florida, boxes, U. S. No. 1, 126s to 280s, 3.50; U. S. No. 2, 126s to 288s, 2.75@3.25.

TANGERINES — Florida, bushel boxes, 144s to 246s, 2.25@2.50.

VEGETABLES.

PARSNIPS—Pennsylvania, bushel baskets, 1.00.

COLLARDS — Virginia, bushel baskets, 40@50.

CABBAGE—Old stock: New York and Pennsylvania, 80-lb. sacks, Danish type, 75. New stock: South Carolina, 1½-bushel hampers, pointed type, 1.15@1.25; truck receipts, packed locally, 1.00@1.10.

CELERY—New York, 2-3 crates, washed, 4-5 dozen, 1.35@1.50; California, ½ crates, individually washed and precooled, 3-6 dozen, 1.75@2.25.

LETTUCE — Western stock, California, crates, Iceberg type, 4-5 dozen, 2.25@2.50. Southern stock: Florida, 1½-bushel hampers, Big Boston type, 1.00@1.50.

ONIONS—Indiana and Michigan, 50-lb. sacks, yellows, U. S. No. 1, 60; Ohio, yellows, U. S. No. 1, 50-lb. sacks, 60; 25-lb. sacks, 27½@30.

POTATOES—New York, 100-lb. sacks, Round Whites, U. S. No. 1, 1.10; Long Island, 150-lb. sacks, Cobblers, U. S. No. 1, 2.25; Maine, 100-lb. sacks, Green Mountains, U. S. No. 1, 1.35; Idaho, 100-lb. sacks, Russet Burbanks, U. S. No. 1, 1.75.

SWEET POTATOES — North Carolina, bushel baskets, Porto Ricans, U. S. No. 1, 50@60.

LIMA BEANS — Cuba, bushel hampers, 5.00@5.50.

SPINACH—Texas, bushel baskets, Savoy type, 1.05@1.25.

KALE—Virginia, bushel baskets, 35@50.

SNAP BEANS—Florida, bushel hampers, green, flat type and round stringless, 2.50@4.50.

CUCUMBERS—Florida, bushel tubs, U. S. No. 1, 4.00@4.50.

EGGPLANT—Florida, 1½-bushel crates, 2.00@3.00.

OKRA—Cuba, 6-basket crates, 5.00.

PEPPERS—Florida, bushel crates, green, fancy, 3.50; choice, 2.50@3.00.

SQUASH — Florida, bushel hampers, white, wrapped, 1.50@2.50; yellow, Crooknecks, 3.00.

CARROTS — Texas, Western lettuce crates, bunched, 2.50@2.75.

CAULIFLOWER—Pony crates, Oregon, 1.50@1.65; California, 1.50.

TOMATOES—Florida, lug boxes, green, ripes and turning, wrapped, 6x6 and larger, 2.50.

BOND SALES ON NEW YORK EXCHANGE

Total sales, $9,179,000; previous day, $11,969,000; week ago, $8,514,000; year ago, $16,134,000; two years ago, $14,066,000; January 1 to date, $2,813,039,000; same year ago, $2,899,114,000; same two years ago, $2,654,174,000.

U. S. GOVERNMENT BONDS.
(Dollars and thirty-seconds.)
(Sales in $1,000.)

Sale		High.	Low.	Last.
12	L 3½ '32-47....	101.31	101.28	101.29
34	L 1st 4¼ '32-47.	102.5	102.3	102.5
140	L 4th 4¼ '33-38	103.20	103.18	103.19
1	L 4th4¼ r '33-38	103.16	103.16	103.16
5	Tr 4¼ '47-52...	108.27	108.20	108.27
283	Tr 4 '44-54	104.28	104.22	104.28
43	Tr 3¾ '46-56...	103	102.23	102.30
10	Tr 3⅜ '40-43 Je.	101.21	101.15	101.21
6	Tr 3⅜ '43-47....	101	100.31	101
20	Tr 3⅜ '41-43 Mh	101.16	101.16	101.16
94	Tr 3½ '46-49...	97.29	97.22	97.28
245	Tr 3 '51-55....	96.14	96.8	96.12

CORPORATION BONDS.

Sale		High.	Low.	Last.
	A			
26	Alleghany 5 '44	29	28	28
90	Am & For P 5 2030.	31	30	30⅝
48	Am Internat 5½ '49	77½	77	77
26	Am Smelt 5 '47....	87	85½	86
3	Am Sug Ref 6 '37..	105⅛	105	105
36	Am T & T 5½ '43.	108¼	107¾	107¾
133	Am T & T 5 '65....	104¾	104½	104⅝
5	Am T&T cv 4½ '39	106⅜	106	106
20	Am WW&El 5 '34..	90⅝	90½	90⅝
31	Arm Del 5½ '43...	75⅛	75	75
8	AT&SF cvt 4½ '48.	90	90	90
10	AT&SF gen 4 '95..	93¼	92¾	93
2	A C Line 1st 4 '52.	74	74	74
2	Atl Gulf & WI 5 '59	37½	37½	37½
	B			
2	B & O rfg 6 '95....	42½	42½	42½
6	B & O rfg 5 '95....	39½	39¼	39¼
77	B & O 4½ '33.....	62¼	61	62¼
65	B & O cvt 4½ '60..	29¼	28⅞	29
2	Beth Steel pm 5 '36	94	93½	93½
5	Boston & Me 5 '67.	65	64¾	64¾
2	Bklyn Ed 5 '52 E..	106⅜	106⅛	106⅜
52	Bklyn M Tr 6 '68..	89	88¼	88½
14	Buf Gen El 4½ '81B	103	102⅝	103
8	Buf R&P 4½ '57...	35⅜	35	35¼
	C			
6	Can Nat Ry 4½ '67	84	83½	84
9	Can Nor 7 '40....	100⅛	99¾	100
11	Can Pac deb 4 per.	67	67	67
1	Can Ill E&G 5 '51..	71	71	71
1	Cent Pas 1 gtd 4'49	78	78	78
4	Certain-teed 5½ '48	32¾	32¼	32¼
3	Ches Corp 5 '47...	67	65⅝	65⅝
9	Chi & E Ill 5 '51..	14¼	13⅞	13⅞
8	Chi Gt West 4 '59.	37	36	36
14	CM&SP Pac 5 '75.	19	18⅝	18½
44	CMSP&P adj 5 2000	5¼	5	5⅛
81	Chi&NW cv 4¾ '49	13⅜	12	12
16	CRI&P cvt 4½ '60.	14⅛	13	13
30	CRI&P rfg 4 '34...	27⅛	26	26
6	Chile Cop 5 '47...	33	31⅞	33
15	Cin G & El 4 '68..	98⅝	98	98
7	Clev Un T 4½ '77 C	62½	62	62½
8	Col G&E 5 '52 May	80	79⅞	80
4	Coml Inv Tr 5½ '49	99¼	99	99
13	Con Gas NY 5½ '45	105¾	105⅝	105¾
37	Cuba Cane Pd 6 '50	1	1	1
	D			
10	Del&Hud rfg 4 '43.	78½	78	78½
14	D&RG con 4 '36...	34¾	34	34
29	Det Ed 4½ '61 D..	96⅝	96½	96½
13	DodgeBros deb 6 '40	88¾	88¼	88⅝
2	Det Ed 5 '49 A....	101¾	101½	101½
26	Duque Lt 4½ '67 A	104½	104	104⅜
	E			
5	Erie rf&imp 5 '67	27¼	27¼	27¼
4	Erie gen lien 4 '96.	43	43	43
	G			
4	Gen Cable 5½ '47.	54¾	54¾	54¾
37	Gen Mot Ac 6 '37	102⅝	102⅝	102⅝
1	Gen Stl Cast 5½ '49	60¼	60¼	60¼
15	Gen Th Equip 6 '40	2	2	2
9	Goodyr T&R 5 '57.	78	77½	78
9	Gr Tk Ry Can 6 '36	97¾	97¼	97¾
27	Gt N Ry 7 '36 A...	62⅝	62	62
2	Gt Nor 4½ '77 E...	44½	44½	44½
	H			
18	Hudson Coal 5 '62 A	40	39	39
33	H & Man rfg 5 '57 A	84	83⅝	83⅝
52	Hud&M adj inc 5 '57	51¼	50	50¼
4	Illinois B Tel 5 '56..	106	105¾	106
30	Ill Cen 4¾ '66....	37¾	36¼	36¼
11	IC&CSL&NO rfg 5 A	43⅝	43¼	43¼
36	Int R Tr rfg 5 '66	44⅞	44	44⅝
63	Int Cement 5 '48.	52¾	52¼	52½
7	Int Gt N adj 6 '52	4	4	4
13	Int Hyd Elec 6 '44	40½	40	40½
8	Int Pap cvt 5 '47 A	39	38½	38½
11	Int T&T cvt 4½ '39	35¼	34¾	35¼
21	Int T&T deb 5 '55.	33	32	32
	K			
15	K C P & Lt 4½ '61	102⅜	102¼	102¼
8	K C Sou rfg 5 '50.	48	47¾	47¾
12	K C Term 1st 4 '60	88⅛	88	88
95	Kans G & E 4½ '80	90	89	90
	L			
15	Lautaro Nitra 6 '54	4	3⅞	3⅞
9	Liggett & M 5 '51.	106¾	106¾	106¾
8	Loew's Inc 6 '41..	80½	80	80½
11	Lorillard Co 5 '51.	97	96⅝	97
11	Louis & N uni 4 '40	83	82¾	82¾
	M			
22	Manhat Ry 4 '90..	27½	27	27
29	McKess & Rob 5½.	39¾	39¼	39¾
17	Midvale Stl cvt 5.	93	92¼	92⅝
6	Mil El Ry&L 1st 5B	75½	74⅞	74⅞
5	MSP&SSM con 4'38	38	38	38
1	M-K-Tex 1st 4 '90.	75⅛	75⅛	75⅛
20	Mo Pac cvt 5½ '49.	11½	11	11
54	Mo Pac 5 '77 F...	22	21½	21½
54	Mo Pac gen 4 '75..	11⅛	10½	10⅝
66	Mo Pac 1st 5 '81..	22	21½	21½
7	Mont P rfg 5 '43 A	83	83	83
	N			
19	Nat Dairy 5¼ '48..	84½	83	83¾
28	Nat Steel 5 '56....	80	79	80
4	New Eng T&T 5 '52	109	108	109
1	N O Pub S 5 '55 B	59	59	59
10	N O Tex & M 5½'54	22½	20⅝	21½
24	NYC rf&imp 5 2013	46¾	45½	45¾
5	NYC&HR deb 4 '34	69½	69½	69½
15	NYCh&StL 4½ '78C	17	16½	16½
26	NY Edis rfg 6½ '41	113	113	113
1	NYNH&Hcvdb 6 '48	78	78	78
2	NYNH&H1&r4½ '67	65	64¾	65
5	NY Tel gen 4½ '39.	104⅞	104⅝	104⅞
6	NY W&Bost 4½ '46	47	47	47
1	Niagara Sh 5½ '50.	62½	62½	62½
10	Nor Am Co 5 '61..	83⅝	83	83¼
1	Nor Am Ed 5 '69 C	75⅛	75	75
72	Nor Pac r 6 2047 B..	70	68¼	68¼
3	Nor Pac pr ln 4 '97	82⅞	82⅞	82⅞
13	Nor Sts Pow 5 '41A	101½	101¼	101½
	O			
4	Otis Steel 6 '41....	19¼	18½	19¼
	P			
11	Pac G & El 5 '42..	103¼	103	103
1	Pac T&T 5 '37....	105¾	105¾	105¾
6	Para Publix 5½ '50	13⅛	13	13
1	Penn Dix 6 '41 A..	44	44	44
65	Pen P&Lt 4½ '81..	93⅛	92⅞	92¾
6	Pen RR gen 4½ '65	80¼	80	80
50	Pen RR 4¼ '70D...	63	62	62⅛
5	Phila Co 5 '67....	81⅞	81¼	81¼
15	Phil Read C&I 6 '49	45½	45	45
3	Phillips Pet 5¼ '39.	73⅝	73	73
18	Port Gen El 4½ '60	61¾	60½	60½
15	Postal T&C 5 '53..	26	24½	24½
5	PubSer E&G 4½ '67	103⅝	103½	103⅝
5	Pure Oil 5½ '37....	77⅛	77⅛	77⅛
	R			
19	Rem Rand 5½ '47..	51	50	50½
	S			
7	SLIM&S 4 R&G div	43	42¼	42¼
15	StL SF 4½ '78....	8⅛	7⅞	7⅞
21	StL SF 4 '50 A....	10	9¼	9¼
31	Seab A L con 6 '45	2¾	2¼	2¼
17	Shell Pipe L 5 '52.	84½	84⅛	84½
16	Shell Un 5 '49 ww.	85	84⅝	85
35	Cinc C Oil col 7 '37	99	98½	99
3	Sinc Cr Oil 5½ '38	101⅞	101⅞	101⅞
2	Skelly Oil 5½ '39.	71	71	71
6	S Bell T&T 5 '41.	106⅜	106⅛	106⅛
37	Sou Pac 4½ '68...	47½	46	46
32	So Pac 4½ '69 ww.	46½	45	45
25	Sou Ry con 5 '94.	58⅞	58⅞	58⅝
12	Sou Ry gen 4 '56.	19½	19	19
9	S W Bell Tel 5 '54	106⅝	106	106¼
16	St Oil NJ deb 5 '46	104⅞	104⅝	104⅝
27	St Oil N Y 4½ '51	97¼	96⅞	97
	T			
7	Ten El P rfg 6 '47A	94	93½	93½
38	Tex Corp 5 cvt '44	93¼	93	93⅛
37	Tob Pr NJ 6½ 2022	95	94⅛	94½
	U			
11	Un Pac 4½ '67....	85	84½	84½
12	Un Pac 1st 4 '47.	98⅛	98	98
34	Unit Drg Del 5 '53..	47½	46½	47
50	US Rub 5 '47....	42½	41	42
19	Utah P&L 5 '44....	69¾	68½	68½
17	Util P&L 5 '59 ww.	29⅝	28¾	29
	V			
4	Vanadium 5 '41....	44	43¼	44
7	Virginia Ry 5 '62.	90¼	90	90
	W			
11	Warner Bros P 6 '39	19½	19	19
3	Western El 5 '44....	99	99	99
13	West Md 4 '52.....	57	56½	56¾
6	West Pac 1st 5 '46	28⅝	28¼	28⅞
1	West Pa Pow 5'56 G	105½	105½	105½
12	Western Un 5 '51..	57¾	56¾	57
4	Western Un 5 '60..	57½	56⅞	56⅞
15	Wheel St 4½ '53 B	54	52	52
2	Wilson & Co 1st 6'41	87	86¾	87
	Y			
24	Yngstown S&T 5 '78	56¾	56	56
	FOREIGN BONDS.			
2	Abitibi P & P 5 '53.	11	11	11
5	Akershus 5 '63....	68	67½	68
7	Arg 6 '57 A	45	44⅛	45
4	Arg 6 sf '59 June..	45	44⅛	45
3	Arg 6 '61 Feb.....	44⅜	44⅜	44⅜
3	Arg 6 '61 May.....	45¾	44⅝	45¾
74	Australia 5 '55....	72½	71¾	72¼
53	Australia 4½ '56...	68	67½	68
13	Austria gtd 7 '43..	90⅛	90⅛	90⅛
51	Belgium 7 '56.....	104½	103¼	104½
9	Belgium 6 '55	94¼	93½	94¼
12	Berlin City El 6½.	58	58	58
4	Bolivia 8 '47	5⅛	5⅛	5⅛
2	Bordeaux 6 '34	104½	104½	104½
7	Brazil 8 '41	17½	17	17½
11	Brazil 6½ '26-57...	15½	15	15
1	Brazil 6½ '27-57 ..	15	15	15
104	British 5½ '37.....	105¼	105	105
10	Budapest 6 '27-62..	24	24	24
14	Buenos A 6 '61....	20⅞	19¾	20½
6	Bulgaria 7½ '68..	25½	24½	24½
25	Canada 5 '52	99	98⅞	99
10	Canada 4 '60	82¾	82	82¾
25	Chile M Bk 6¾ '61.	13½	12½	12½
1	Chile 6 '60	5⅞	5⅞	5⅞
8	Chile 6 '61	5⅞	5¾	5¾
7	Colomb 6 '61 Oct..	29½	29¼	29½
10	Copenhag 5 '52	70	69⅞	70
6	Czecho 8 '51.....	92	92	92
16	Denmark 4½ '62...	73	72¼	73
28	Duke Pr Pw 6 '66..	44	42	42
1	Finland 5½ '58...	55¼	55¼	55¼
33	French 7½ '41	127	126½	126½
2	French 7 '49	119½	119¼	119¼
14	Ger C A Bk 6 '38Ap	59¼	58¾	58¾
80	Ger C A Bk 6 '60 Oc	50½	49¾	50½
208	Ger Gov Int 5½ '65	52½	51¾	52½
121	Ger Rep 7 '49.....	72¼	71⅝	71⅞
9	Ger Gen El 6 '48...	43⅝	42	43⅝
1	Gt Con EP Jap 7 '44	43	43	43
6	Hung Mun 7½ '45.	13⅛	13	13
12	Ilseder Stl 6 '48...	43⅜	43¾	43
1	Ital Pub Util 7 '52.	86	86	86
51	Italy 7 '51	99⅜	99⅛	99½
44	Japan 6½ '54	60	59¼	59¼
1	Met Water 5½ '50.	67⅜	67⅜	67⅜
26	Milan City 6½ '52.	83¼	82⅞	83¼
5	M Geraes 6½ '59..	12	12	12
5	New South W 5 '57	70	70	70
7	Nor Ger Lloyd 6 '47	48½	48½	48½
11	Norway 6 '44.....	85	84¼	85
7	Norwg Hy El 5½ '57	65⅜	65⅜	65⅜
1	OrientD Ltd 5½ '58	39¾	39¾	39¾
3	Panama 5 '63 A...	47¾	47	47
40	Peru 1 6 '60.....	4½	4	4⅛
10	Poland 8 '50.....	59¾	58¾	59
6	Poland 7 '47.....	54¾	53	53
20	Prussia 6 '52.....	48	47	47
1	Queensld 6 '47....	81	81	81
44	Rhine W 6 '55 ww	53	51½	51⅞
3	Rio de Jan 6½ '53	7¼	7¼	7¼
35	Rome 6½ '52	85½	84⅞	85¼
5	Royal Dutch 4 '45.	86½	86½	86½
9	Sao Paulo St 7 '40	54¼	54¼	54¼
32	Sax Pub W 7 '45.	58½	57½	58½
14	Sax Pub W 6½ '51	50⅝	50⅛	50⅛
8	Serbs Cts Slov 7 '62	18¾	18½	18½
8	Siemens & H 6½ '51	71⅛	71⅛	71⅛
2	Sweden 5½ '54...	94⅞	94⅞	94⅞
2	Sydney 5½ '55....	66⅝	66½	66⅝
6	Tokyo City 5½ '61.	41¾	41¼	41¼
22	Tokyo El Lt 6 '53...	37	36½	36½
4	Uijagwa El Pw 7 '45	43¾	43	43
2	Un Stl Wks 6½ '51A	47¾	47¼	47¾
7	Uruguay 6 '60	29	27½	27½
1	Vienna City 6 '52..	57¼	57¼	57¼
26	Westph U E P 6 '53.	44½	44	44
5	Yokohama 6 '61 ...	46¾	46¾	46¾

STOCK SALES TRIM INCOME TAXES BILL

Some Investors Part With Holdings in Efforts to Cut Assessments.

New York, Dec. 13 (A.P.).—A canvass of Wall street brokerage offices indicates that while many active stock traders will not be able this year to establish sizeable income tax reductions through selling stocks, there has been some such selling by long-term holders of securities.

One brokerage office customer explained his tax on 1932 income would approximate $85,000. The broker and customer went over his stock holdings of two years or longer, and found enough shares in this category to be liquidated and tax loss established virtually to erase this tax.

An investment organization which handles considerable business for larger investors, has prepared a table based on a personal exemption of $2,500 for the security holder, which shows what loss of principal is necessary, under the 1932 revenue act, to offset taxes in varying amounts.

On incomes from $10,000 to $30,000 annually, this table shows that a dollar-for-dollar loss of principal against income is necessary to erase the tax. But from that point on, the tax rate stiffens and correspondingly larger losses of principal are made necessary.

Only in the case of securities held more than two years does the privilege of capital loss deduction apply. Trading losses suffered during the current year can be written off in an amount equivalent only to a security profit established in other security dealings.

Northern Life Concern Placed in Receivership

Chicago, Dec. 13 (A.P.).—Federal Judge Walter C. Lindley today appointed John A. Massen, of Chicago, as temporary receiver for the Northern States Life Insurance Co. of Hammond, Ind.

Attorney William H. Knight asked Judge Lindley to declare a Federal receivership in equity for the company, which was placed in State receivership in Indiana several days ago. Mr. Massen is a member of the Chicago City Council.

DIVIDEND DECLARED BY BANCORPORATION

Standard Gas Cut Returns on Common to Basis of $1.20 From $2.

Minneapolis, Dec. 13 (A.P.).—Northwest Bancorporation directors today voted a quarterly dividend of 15 cents a share. Net earnings for the year were $4,600,000, compared with $5,900,000 in 1931.

Authorized capital stock is 2,000,000 shares as a result of stockholders' action in approving a reduction from 5,000,000,000. The shares, previously set at $50, now are without par value.

An Associated Press dispatch December 9 said capital stock had been reduced from $5,000,000 to $2,000,000. The Associated Press gladly makes the correction.

Minneapolis, Dec. 13 (A.P.).—The First Bank Stock Corporation today maintained its quarterly dividend rate of 12½ cents per share by voting a disbursement payable January 1 to stockholders of record December 21.

New York, Dec. 13 (A.P.).—Standard Gas & Electric Co. today reduced the dividend basis of the common stock to $1.20 annually from $2 by declaring a quarterly dividend of 30 cents against 50 cents previously. The disbursement is payable January 25 to stock of record December 31.

Chicago, Dec. 13 (A.P.).—Directors of Acme Steel Co. have declared a dividend of 25 cents a share payable January 3 to stockholders of record December 20.

U. S. Grain Export For Week Is Less

Shipments Abroad Decline 760,000 Bushels; Canada Is Up.

(Associated Press.)

Grain exports last week from the United States amounted to 540,000 bushels against 1,300,000 bushels the previous week and 2,501,000 bushels during the corresponding week last year.

Commerce Department figures yesterday gave the following comparisons between last week's exports and those of the week before: Wheat 263,000 bushels against 858,000; barley 102,000 against 219,000; corn 1,000 against 132,000; oats 174,000 against 91,000; no exports of rye were reported for either week.

Canadian grain exported last week from United States ports amounted to 634,000 bushels against 538,000 bushels the previous week while exports of North American wheat flour where 53,000 barrels against 98,000 barrels.

Department Bank Ends Pay Day Late Closings

The Departmental Bank announced yesterday that it would discontinue its practice of remaining open until 8 p. m. on Government paydays.

Washington Stocks

(Furnished by W. B. Hibbs & Co.)

Sales—Regular call, 11:15 a. m.: Capital Traction, 6 at 4.

After call: Washington Gas 6s "A," $100 at 99¾, $100 at 99¾, $100 at 99¾, $100 at 99¾, $100 at 99¾, $100 at 99¾.

BONDS. PUBLIC UTILITY.

	Bid.	Asked.
Amn. Tel. & Tel. 4½s. '39..	106	.....
Am. Tel. & Tel. ctl. tr. 5s..	104	.....
Anacostia & Pot. R. R. 5s.	35	41
Ana & Pot. Guar. 5s.	91	.....
C. & P. Tel. of Va. 5s.	102	105
Capital Traction R. R. 5s.	43½	47
City & Suburban 5s.	36	50
Georgetown Gas 1st 5s.	100½	.....
Potomac Elec. Cons. 5%	103¼	.....
Potomac Elec. 6s 1953	108	.....
Washington Gas 4½s	99½	100
Washington Gas 5s	101	.....
Wash Gas 6s, series A	99¾	100½
Wash. Gas. 6s, series B	103½	.....
Wash. Rwy. & Elec. 4s	87	90
MISCELLANEOUS.		
Barber & Ross, Inc. 6½s	50	.....
Chevy Chase Club 5½s	100	.....
Columbia Country Club 5½s	100	103
D. C. Paper Mfg. 6s	15	.....
Wash. Mkt. Cold Storage 5s	91	94
STOCKS. PUBLIC UTILITY.		
Amn. Tel & Tel. (9)	105	.....
Capital Traction Co.	4	5
Wash. Gas Light Co. (18)	55	70
N. & W. Steamboat (8)	99	110
Pot. Elec. Power 6% pfd	109	111
Pot. Elec. Pwr... 5½% pfd	107	108
Wash. Rwy. & Elec. com. (7)	295	.....
Wash. Rwy. & Elec. pfd. (5)	86½	89

The following figures are not bids, but merely represent minimum prices fixed by the Washington Stock Exchange.

NATIONAL BANK.	Min. price.
Capital (8)	175
Columbia (12	375
Commercial (stamped) (6)	183
District (6)	196
Fed.-Amer. Natl. Bk. & Tr. (2)	42⅞
Liberty (7§)	190
Lincoln (10)	400
Metropolitan (14)	275
Riggs (15)	350
Second (6)	165
Washington (8)	180
TRUST COMPANIES.	
Amer. Secur. & Tr. Co. (15)	299
Natl. Sav. & Tr. (12‡)	375
Prince Georges Bk. & Tr. (3)	28
Union Trust (8s)	191
Wash. Loan & Tr. (14)	400
SAVINGS BANKS.	
Bank of Bethesda (6§)	53
Com. & Savings (10)	325
East Washington (12)	20
Potomac (10)	55
Sec. Sav. & Com. Bk (10)	435
Seventh Street (6)	280
United States (30)	530
Wash. Mechanics (20)	50
FIRE INSURANCE.	
American (12)	275
Corcoran (10)	150
Firemen's (8)	30
National Union (15)	14½
TITLE INSURANCE.	
Columbia (6h)	7
Real Estate (6h)	145
MISCELLANEOUS.	
Col. Medical Bldg. Corp (6)	90
Dist. Natl. Sec. pfd.	60
Emer. Bromo-Seltz "A" (2)	25½
Federal Storage pfd.	80
Fed.-Am. Co. com. (60c)	15
Fed.-Am. Co. pfd (6)	80
Lanston Monotype (6)	58
Mer. Tr. & Stge. com.	50
Mer. Tr. & Stge. pfd.	74½
Mergenthaler Linotype (3)	42
Natl. Mtge. & Inv. pfd (6)	3
Peoples Drug Stores pfd. (6½)	*75
Real Est. M. & G. pfd (5)	4¼
Security Storage (5§)	97¾
Ter. Ref. & Wh. Corp. (3)	42
The Carpel Corp. (2)	9½
W. Mech. Mtge. com (8)	8
Wash. Med. Bldg. Corp (7)	90
Wdwd. & Lothrop com. (1.20)	29½
Wdwd. & Lothrop pfd (7)	105

*Ex-dividend. §1% extra. a2% extra. h4% extra. ‡5% extra.

PRESIDENT

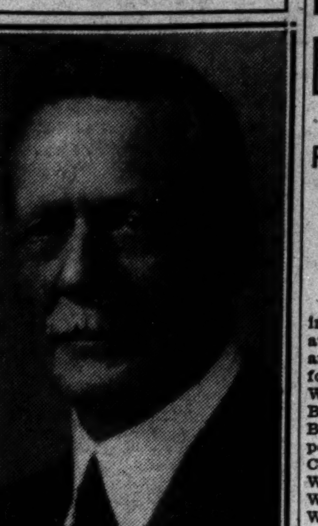

HENRY W. OFFUTT, president Potomac Savings Bank of Georgetown.

Rail Credit Group Seeks New Scope

Corporation Will Ask Congress to Widen Loan Rules.

New York, Dec. 13 (A.P.).—E. G. Buckland, president of the Railroad Credit Corporation, announced today that a bill designed to "liberalize" the lending powers of the Reconstruction Finance Corporation on railroad loans will be submitted to Congress before Christmas. The new measure, which has the support of the railroad industry, would provide that the finance corporation loan money to the roads on their ability to pay rather than on loan collateral which is demanded under the present regulations.

The railroads base their arguments in support of the new bill on the success of the Government in its 1920 railroad loans. More than $1,000,000,000 was advanced at that time, based on the railroad's ability to pay. The Government collected more than $200,000,000 in interest, which more than offset the total of loans, still uncollected.

In urging a change in the finance corporation's loaning regulations, the railroads state that their collateral has now reached the near-vanishing point; hence, they will be unable in many cases to provide such security for future loans.

Martin Insull Is Sued For $2,016,505 Note

New York, Dec. 13 (A.P.).—The Chase National Bank filed suit in Supreme Court today against Martin J. Insull, brother of Samuel Insull, the former Midwestern public utilities magnate, to recover on a $2,016,505 note.

The bank said the note, executed on November 12, 1931, matured on February 12 last, and that no part of it has been paid.

Hogs at Kansas City Sell At Lowest Since 1879

Kansas City, Dec. 13 (A.P.).—The top price paid for hogs at the Kansas City stockyards this morning, $2.90 a hundredweight, was the lowest since 1879, when the best price for choice kinds was $2.35.

BOARD IS REELECTED BY POTOMAC BANK

Phone Plant Service Gains at End of October; Net Earnings Reduced.

By THOMAS M. CAHILL.

Stockholders of the Potomac Savings Bank of Georgetown assembled at Alexandria, Va., yesterday for their annual meeting, reelecting all of the following directors: William P. Ames, William W. Anderson, Alphonse M. Baer, Emory H. Bogley, B. Agee Bowles, William H. Clarke, Davenport B. Elgin, Harry K. Hobart, James C. Hoyle, Frank A. Kerr, Malcolm W. Morgan, George W. Offutt, Henry W. Offutt, C. Wendel Shoemaker, J. William Stohlman, Henry A. Storm, J. Clinton Tribby, Joseph M. Wise.

This bank is the oldest savings bank in Washington, being incorporated under the laws of Virginia in 1903 and beginning business at Wisconsin avenue and N street May 18 of that year. In December, 1905, the bank moved to larger quarters at the northeast corner of Wisconsin avenue and M streets northwest, a site now occupied by the Farmers & Mechanics Branch of the Riggs National Bank.

On October 1, 1909, the bank moved into its present building at the northwest corner of Wisconsin avenue and M street.

Bank's Present Building.

At that time but one-third of the space in the building was used by the bank, two other business houses occupying the Wisconsin avenue front. In October 1919, the institution remodeled the building to provide its present commodious banking house. Its stockholders' meetings are held in Virginia because of its incorporation under the laws of that State.

Total plant of the Chesapeake & Potomac Telephone Co. in service at the end of October, amounted to $33,262,458 as compared with $30,963,828 for the same date last year, a gain of $2,298,630.

This increase reflects a substantial program carried on during the past year to meet telephone service requirements adequately, according to John A. Remon, general manager of the company.

Lower net earnings of the company, together with the larger amount of plant in service reduced the annual rate of net telephone earnings in relation to the average plant in service to 5.86 per cent for the first ten months of 1932. For October this figure was 5.35 per cent. Telephone users during the month made 19,357,000 calls from 178,506 telephones in service.

Sale of Certificates.

Continuing a sharp upturn begun in September, total sales of its installment thrift certificates as reported for October by 51 American and Canadian branches of Investors Syndicate exceeded any previous month's sales in the company's history, according to a statement just released by John R. Ridgway, president and chairman of the board.

"These gains seem to be following closely the improvement in employment and other economic factors, begun late in the summer," said Mr. Ridgway. "Although our total new business for the first eight months of 1932 was behind the total for the corresponding period of last year, the marked improvement in sales shown in September and October has put our ten months' total 9.2 per cent ahead of the same period of 1931. October sales were substantially greater than in November, 1929, the previous record month's total."

NEW YORK CURB MARKET TRANSACTIONS

Total stock sales, 170,000 shares; total stock sales year ago, 659,905 shares; total bond sales, $3,300,000; total bond sales year ago, $4,349,000.

Sales in Hundreds.		High	Low	Close
	A			
1	Acme Wire vtc....	5	5	5
3	Air Invest vtc ...	½	⅛	½
2	Air Invest cv pf ..	5	5	5
2	Alex Indust	⅛	⅛	⅛
2	Allied Mills	3¾	3¾	3¾
2.50	Alum Co Am	49½	48	49
1	Alum Co Am pf (3)	41	40½	40½
1	Alum Ltd pf	29	29	29
24	Am Austin	⅛	¼	⅛
10	Am Beverage	4⅜	4¼	4⅜
8	Am Cit P&L B...	4	3⅞	4
4	Am Cyan B	4⅛	4	4
1	Am El Sec pf	4	4	4
1	Am Equities	2⅝	2⅝	2⅝
4	Am & F P war....	5⅛	5⅛	5⅛
3	Am Founders	½	⅞	⅞
79	Am G & E (1a) XD	29¼	28	28¾
1	Am G & E pf (6)..	82	82	82
11	Am Invest	3⅛	3	3
5	Am Invest war ...	½	½	½
1	Am Laund M(1.20)	9½	9¼	9¼
3	Am L & T (2½)..	17⅜	17	17
.10	Am Mfg	10⅛	10⅛	10⅛
75	Am Sup Power	5¼	5	5⅛
9	Am Sup P 1 pr (6)	66	65	65½
1	Arctur Rad Tube..	½	½	½
1	Ark Nat Gas	1¾	1¾	1¾
12	Ark Nat Gas A	1¾	1⅝	1¾
21	Asso G&E A	2	1⅞	1⅞
1	Asso G & E	2	2	2
2	Asso Tel Util	1¾	1½	1½
1	Atl Sec Corp	6⅜	6⅜	6⅜
13	Atlas Corp	7⅛	6¾	7
2	Atlas Corp war ...	2⅝	2½	2⅝
1	Atlas Ply	1⅛	1⅛	1⅛
2	Autom Vot Mach..	2½	2½	2½
1	Avia Sec	8½	8½	8½
	B			
1	Benson & Hedges..	¾	¾	¾
5	Blue Ridge	2⅛	2⅛	2⅛
4	Blue R cv pf (3h).	28⅛	27⅝	27⅝
67	Bras T & L	8	7¾	7⅞
1	Brill A	½	½	½
2	Am Oil coup (.80)..	7	7	7
1	Br Am Tb B (.67).	16⅝	16⅝	16⅝
1	Br Am Tb reg(.67).	16½	16½	16½
1	Burma Ltd (.045g).	1½	1½	1½
4	Bwana M'Kubwa ...	½	½	½
	C			
8	Can Marc Wirel....	1⅛	1	1
1	Carrier Corp	5	5	5
2	Celanese pf (7) ..	64	63	64
2	Cen Pub S A	⅛	⅜	⅜
6	Cen St El	2½	2⅜	2⅜
1	Centrif Pi (.60)..	2⅛	2⅛	2⅛
79	Cities Service	3	2¾	3
1	Cit Serv pf	18	18	18
.50	Cit Svc P 6 pf...	15	15	15
2	City Auto Stamping	3	3	3
1	Claude Neon Lts ..	⅝	⅝	⅝
2	Clev El Ill (1.60)..	30⅛	30	30
1	Colomb Syn	⅛	⅛	⅛
3	Colon Oil	½	½	½
1.75	Col G&E cv pf (5)	87½	87	87
11	Com'w & So war..	⅛	¼	¼
1	Cons Cop Min	½	½	½
6	Con G&E Bal(3.60)	63¾	62½	62½
2	Cont Shar B pf (2)	¾	¾	¾
1	Copeland Prod ...	3	3	3
16	Cord Corp	5⅞	5½	5¾
4	Creole Pet	2⅝	2⅝	2⅝
1	Crocker Wh	4	4	4
	D			
4	Deere & Co	9⅝	9½	9½
9	De Forest	⅜	⅛	⅜
2	Derby Oil	1¼	1¼	1¼
1	Detroit Aircraft ..	¼	¼	¼
.75	Duke Pow (5) ...	54	53½	53¾
	E			
.10	Ed Elec Bos (12).	171	171	171
1	Eisler Elec	1½	1½	1½
178	El Bd & Sh (6%f)	20	19	19⅝
4	El Bd & Sh pf (6)	38¾	38	38
3	El Bd&Sh 5 pf (5)	33	33	33
3	El Pow As A (.80g)	4	3⅞	3⅞
3	El P&L opt war..	3⅜	3⅜	3⅜
1.50	El P&L 2d pf A..	11½	10⅞	11⅝
.50	Emp G & F 7 pf.	14	14	14
1	Empire Pow	9	9	9
1	Eureka Pipe (4) ..	24¾	24½	24½
1	Evans Wallo	⅛	⅛	⅛
	F			
1	Fageol Motors	⅛	⅛	⅛
1.60	Fajardo Sugar ...	20	20	20
1	Pan Farmer	7	7	7
4	Fed Corp St (14g)	4⅛	4	4
2	Fed Bake Shops....	⅛	⅛	⅛
1	First N Strs 1 pr(7)	110½	110½	110½
1	Fisk Rub	1¾	1¾	1¾
.50	Fla P&L pf (7)...	26½	26	26
5.10	Ford M Can A....	6	5¾	5⅞
1	Ford M Fran	4	4	4
1	Franklin Mfg (1)..	3	3	3
	G			
15	Gen E Ltd rct(.204g)	6¼	6¼	6¼
3	Gen Th Eq cv pf...	⅛	⅛	⅛
1	Glen Alden	9⅞	9⅞	9⅞
2	Gold Seal Elec	⅜	⅜	⅜
9	Goldman Sachs	3	2⅞	2⅞
.10	Gt A&P 1 pf (7).	118½	118½	118½
10	Groc Str vtc......	⅞	⅞	⅞
15	Gulf Oil Pa	29½	29	29⅝
	H			
20	Hecla Min	2¾	2¾	2¾
2	Hudson Bay M&S..	3	3	3
5	Humble Oil (2) ...	46	45⅞	46
7	Huyl Del pf (7) ...	19⅛	19⅛	19⅛
3	Hydro El Sec	6⅞	6¾	6⅞
2	Hygrade Fd	3⅜	3¼	3¼
	I			
1	Ill P&L 6 pf (6)..	36	35¼	35¼
2	Imp Oil Can (½)..	7½	7¼	7½
4	Imp Tob Brit(.745g)	15½	15½	15⅝
2	Imp Tob Can (.35)	7	7	7
2	Inc Co N Am (2)..	31½	31½	31½
2	Interst Equit	½	½	½
1	Ital Superpow A...	⅝	⅝	⅝
	J			
2	Jonas Naum	½	½	½
	K			
10	Knott Corp	1	1	1
	L			
5	Lake Shore M (3b).	29¾	29½	29⅝
16	Lano Co Fla	⅛	⅛	⅛
1	Lefcourt Real	1	1	1
1	Lefc Real pf	4⅝	4⅝	4⅝
1	Lehigh C&N (.80)..	8⅜	8⅜	8⅜
5	Lone Star Gas(.64f)	6¾	6½	6¾
1	Louis L & E......	⅞	⅞	⅞
	M			
1	Mangel Strs	½	½	½
38	Mid West Util ...	¼	¼	¼
5	Mo-Kans P L......	⅛	⅛	⅛
	N			
4	Nat Avia	5¾	5⅝	5¾
19	Nat Bellas Hess....	1½	1⅜	1½
3	Nat Fuel G (1)....	12½	12¼	12¼
1	Nat Investors	2⅞	2⅞	2⅞
1	Nat P&L 6% pf(6).	65¾	65¼	65¼
1	Nehi Corp	¾	¾	¾
7	Newmont Min	14¼	14	14¼
1	N Y Shipbldg Fd...	2	2	2
.50	NY Tel 6½ pf (6½)	115⅞	115⅞	115⅞
113	Niag Hud Pow(1.20)	16¼	15⅝	15⅝
1	Niag Hud B war...	3¾	3¾	3¾
10	Niag Hud A war...	1	1	1
3	Niag Hud C war....	⅝	½	⅝
6	Niag Sh Md B(5%f)	5¼	4⅝	5⅛
3	Nipissing Mines ...	⅞	⅞	⅞
2	Novadel-Ag (5).....	46	45¼	45¼
	O			
.50	Ohio Brass B......	6	6	6
18	Ohio Cop	⅛	⅛	⅛
1	Oilstocks Ltd	3⅜	3⅜	3⅜
	P			
1	Parke Davis (1m)..	17⅝	17⅝	17⅝
24	Pennroad	1⅝	1½	1½
2	Phoenix Sec pf....	11½	11½	11½
1	Bakeries	1	1	1
7	Pioneer Gold (.24).	4	4	4
1	Pitney-Bowes (4%f)	3⅜	3⅜	3⅜
3	Pitts Lake E (2½)..	30¼	30	30
2	Pruden Inv	4¼	4	4
4	Pub Ut Hold war..	⅛	⅛	⅛
4	Pub Ut Hold pf...	½	⅜	⅜
1	Pyrene	2¼	2¼	2¼
	R			
1	Relian Intl A.....	2⅜	2⅜	2⅜
6	Reynolds Inv	¼	¼	¼
1	Richmond Rad cvpf	1	1	1
1	Rike Kumler	6⅜	6⅜	6⅜
1	Roan A Cop......	6⅜	6⅜	6⅜
1	Root Ref pr pf....	4⅜	4⅜	4⅜
	S			
10	St Anthony Gold..	⅛	⅛	⅛
3	St Regis Pap......	3⅛	3	3⅛
7	Salt Cr Con......	½	½	½
3	Salt Cr Prod (1)...	3⅞	3⅞	3⅞
2	Selected Indus	1⅛	1⅛	1⅛
1	Shaw W&P (½)...	8⅜	8⅜	8⅜
1	Shenandoah pf	14	14	14
1	Silica Gel ctf.....	½	½	½
1	Silver King Coal...	2⅛	2⅛	2⅛
.30	Singer Mfg (8)....	95	95	95
49	St Oil Ind (1).....	23½	23⅛	23⅜
1	St Oil Ky (1.20)XD	11⅛	11⅛	11⅛
.25	Stetson J B	9½	9½	9½
5	Stutz Mot Am	12	11¼	12
83.17	Sunray Oil	⅜	⅛	⅜
7	Swift & Co	7⅛	7	7
3	Swiss-Am El pf ...	35	34½	34½
	T			
8	Technicolor	2⅞	2⅞	2⅞
10	Teck-Hugh G (.60).	3⅛	3⅛	3⅛
3	Texon Oil (1½b)...	8½	8⅜	8⅜
23	Tob Prod of Del....	½	½	½
5	Transcont Air	3⅜	3¼	3¼
2	Trans-Lux	1⅝	1⅝	1⅝
5	Tri-Cont war	1⅛	1⅛	1⅛
	U			
5	Union Gas Canada.	3¼	3⅛	3¼
28	Unit Founders	1⅛	1⅛	1⅛
10	United Gas	2	1⅞	2
5	Unit Gas war	⅛	⅛	⅛
2	Unit Gas pf (3½)..	25⅝	25¼	25⅝
4	Un Lt & Pow A	4⅝	4	4
1	Unit Prof Shar	½	½	½
1	Unit Shoe M (2½)..	34	34	34
13	U S & Int Sec.....	½	⅜	½
1	U S & I Sec pf ...	19	19	19
12	U S Elec Pow	¾	⅝	⅝
2	U S Lines pf	½	½	½
4	Utility Equities	2½	2¼	2¼
3	Util Power & Lt....	1⅜	1½	1½
1	Ut P & L pf (7)...	30⅝	30⅝	30⅝
	V			
3	Venezuel Pet	¼	¼	¼
	W			
1	West Air Exp	12	12	12
.50	West Mass (2.40)...	33	33	33
3	Woodley Pet	2⅛	2	2
14	Woolw'th Ltd(.251g)	11⅞	11⅜	11⅞
2	Wr't Hargr (.22½b)	3	3	3
	Y			
6	Y Oil & Gas A....	1⅜	1¼	1⅜
	DOMESTIC BONDS.			
	A			
3	Ala Pow 5 '51.....	90½	89	90½
1	Ala Pow 5 '68.....	80¾	80¾	80¾
2	Ala Pow 4½ '67....	75	75	75
2	Ala Pow 5 '56.....	88¾	87½	87½
14	Alumin Co 5 '52....	95½	95	95¼
1	Alumin Ltd 5 '48..	60¾	60¾	60¾
1	Am Comm P 5½ '53	7	7	7
1	Am & Cont 5 '43..	65	65	65
10	Am El&P 6 '57 A.	25	24	24¼
34	Am G&E 5 2028....	82½	81¾	82½
1	Am G&Pow 6 '39..	30¼	30¼	30¼
8	Am G&Pow 5 '53..	25¼	24	24
38	Am P&L 6 2016....	58¼	57½	58¼
1	Am Rad 4½ '47....	94	94	94
8	Am Roll M 5 '48...	48¼	47½	47½
11	Am Roll M 4½ '33	55	54	54⅞
3	Am Seat 6 '36.....	32	32	32
7	Appal Gas 6 '45...	4	3⅞	4
5	Appal Gas 6 '45 B	4⅛	3⅞	3⅞
3	Appal Elec P 5 '56.	85	84½	84½
12	Ark P&L 5 '56....	82	82	82
2	As Elec 4½ '53....	42	42	42
1	AsG&E5½ '38Invctf	21¾	21¾	21¾
13	As G&E 5 '50......	23⅛	22¾	22¾
4	As G&E 5½ '77....	26½	24½	24½
41	As G&E 5 '68.....	22½	21⅛	22
1	As G&E 4½ '48....	21½	21½	21½
10	As G&E 4½ '49 C.	22¼	21	21
2	As Rayon 5 '50....	45½	45½	45½
25	As Tel Ut 5½ '44 C	22½	22	22½
1	As Tel Ut 6 '33....	36	36	36
8	As T&T 5½ '55 A.	23½	21	22¾
	B			
102	B & O RR 5 '96 F.	43	41⅝	41⅝
17	Bell T Can 5 '55 A	96⅞	96¾	96⅞
1	Bell T Can 5 '57 B	95⅞	95⅞	95⅞
1	Bell T Can 5 '60 C	95	95	95
2	Birm El 4½ '68....	75⅛	75⅛	75⅛
2	Birm Gas 5 '59....	54⅝	54⅝	54⅝
6	Birm W W 5 '57 C	87	85	87
1	Broad Riv P 5 '54A	44	44	44
1	Buf G El 5 '56 A..	105⅛	105⅛	105⅛
	C			
1	Can N Ry Eq 7 '35E	99⅞	99⅞	99⅞
7	Can N P 5 '53 A.	66¼	65¼	65¼
16	Can Pac 6 '42.....	86¼	85	85¾
3	Cap Ad 5 '53 A xw.	75½	75½	75½
37	Caro P&L 5 '56....	65½	63½	65⅛
1	Caterp Tr 5 '35....	94	94	94
6	CedarRap Mfg 5 '53	93½	93¼	93¼
10	Cen Ill P S 4½ '67F	70	69¾	70
2	Cen Me 5 '55 D....	93¾	93¾	93¾
1	Cen Oh L&P 5 '50 A	65	65	65
6	Cen P&L 5 '56....	65⅝	65⅛	65⅝
7	Cen P S 5½ '49...	3	3	3
3	Cen St El 5 '54..	40	40	40
1	Cen St El 5 '48....	38⅜	38	38
7	Cen St P&L 5½ '53	39	38⅛	38⅛
5	Chi D E 4½ '70 A.	79⅛	78⅛	78⅛
10	Chi Pn Tool 5½ '42	29	29	29
5	Chi Ry cod 5 '27..	46⅞	46⅞	46⅞
3	Cig Strs R 5½ '49A	30	30	30
1	Cin St Car 5½ '52A	55	55	55
1	Cin St Car 6 '55 B	60	60	60
4	Cities Serv 5 '66..	36¼	36	36
47	Cities Serv 5 '50...	37¼	36½	37
10	Cit S Gas 5½ '42..	48¾	48¼	48¾
3	Cit S G Pipe 6 '43.	58½	58	58
13	Cit S P&L 5½ '49.	40¼	39½	39¾
19	Cit S Pow 5½ '52.	40⅞	40½	40¾
15	Cleve E Ill 5 '39..	105	104⅞	105
5	Clev E Ill 5 '61 B.	106⅜	106⅜	106⅜
5	Com'w Ed 5 '53 A.	101⅛	101⅛	101⅛
10	Com'w Ed 5 '54 B	101⅜	101⅜	101⅜
1	Com'w Ed 4½ '57 D	96½	96½	96½
2	Com'w Ed 4½ '60E	96⅛	95¾	96⅛
9	Com'w Ed 4 '81 F	87⅝	86⅞	87⅝
2	Com'w Ed 5½ '62G	105	104⅞	104⅞
10	Com'w Sub 5½ A.	75	74½	75
6	Com P & L 5 '57.	46	45¾	46
30	Conn Riv P 5 '52 A	96	95⅝	96
4	Con GEL&P B 4½H	104⅛	104	104⅛
2	Con G E L&P Bal 4	97½	97½	97½
5	Con Gas Ut 6 '43 A	25½	25	25
12	Consum P 5 '36...	104⅜	104¾	104¾
6	Consum P 4½ '58.	102⅝	102⅛	102⅛
11	Cont G&E 5 '58 A	55	55	55
10	Cont Oil 5½ '37..	96	95½	96
5	Crane Co 5 '40 ...	63	63	63
11	Cudahy P 5½ '37.	89⅞	89¼	89⅞
	D			
1	Dallas P&L 6 '49A	105½	105½	105½
8	Dayton P&L 5 '41.	104⅞	104⅞	104⅞
2	Del El Pow 5½ '59	72½	72½	72½
8	Denver G&E 5 '49.	100¼	100¼	100¼
4	Det C Gas 6 '47 A	88⅞	88⅜	88⅞
1	Det Int Br 7 '52..	½	½	½
3	Dix G G 6½ '37 A	80¾	80¼	80¼
	E			
31	East Ut Inv 5 '54A	21	20	21
22	Ed El Ill 5 '35....	102½	102⅜	102½
10	Ed El Ill 5 '34....	102⅜	102⅜	102⅜
2	Ed El Ill 4½ '33..	101⅛	101⅛	101⅛
1	Ed El Ill 5 '33 ...	100¼	100¼	100¼
16	El P & L 5 2030..	44	43⅜	43⅜
9	Emp Dis E 5 '52..	48¾	48¼	48⅝
25	Emp O&R 5½ '42.	40¾	40	40¾
	F			
2	Fairb Morse 5 '42.	53	53	53
2	Fed Sugar 6 '33..	2¼	2¼	2¼
1	Fed Water 5½ '54.	41½	41½	41½
25	Firest Cot M 5 '48	79½	77⅝	77¾
2	Firest Tire 5 '42..	87	86½	86½
1	Fisk Rub 5½ '31..	44¼	44¼	44¼
1	Fisk R 5½ '31 cod	43⅝	43⅝	43⅝
2	Fisk R 8 '41 cod...	51½	51½	51½
20	Fla P & L 5 '54..	63½	62¼	63⅛
2	Fla P 5½ '79 A...	58¼	58	58
	G			
3	Gary E&G 5 '34 A	69	69	69
16	Gatin P 5 '56	66	65¼	65¼
2	Gatin P 6 '41	53	53	53
2	Gatin P 6 '41 B..	52½	52½	52½
2	Gen Mot Ac 5 '34	102¼	102¼	102¼
6	Gen Mot Ac 5 '36.	103⅛	103⅛	103⅛
6	Gen P U 6½ '56.	21¼	21	21¼
1	Gen Vend 6 '37 xw	4	4	4
20	Gen Vend 6 '37 cod	3½	3½	3½
2	Gen W Wk 5 '43 A	45	44¾	45
9	Gen W Wk 6 '44 B	12	11⅛	11½
24	Geo Pow 5 '67 ...	82	81	81
5	Geo P & L 5 '78..	57⅝	55¾	57¾
1	Gillette 5 '40	100	100	100
1	Glen Ald Coal 4 '65	55½	55½	55½
3	Glidden Co 5½ '35	83½	83½	83½
3	Godchaux S 7½ '41	81¼	81	81
3	Grand (FW) 6 '48.	7	7	7
2	Grand Tk 6½ '36..	98	98	98
4	Gt Nor P 5 '35....	100½	100½	100½
7	Gulf Oil Pa 5 '47.	98	98	98
9	Gulf Oil Pa 5 '37.	100	99⅞	100
8	Gulf St Ut 5 '56 A.	73½	73¼	73¼
	H			
7	Hall Pr 5½ '47 A..	58½	57¾	57¾
3	Hood Rub 7 '36....	45	44½	45
1	Houst G G 6½ '43.	36	36	36
5	Houst G G 6 '43 A.	45¼	45¼	45¼
10	Houst L&P 4½ '81E	90½	90½	90½
1	Houst L&P 5 '53 A.	97	97	97
1	Hyd P Niag F 5 '50	106¾	106¾	106¾
2	Hygrade Fds 6 '49A	42½	42½	42½
	I			
1	Idaho Pow 5 '47...	100	100	100
6	Ill Cent 4½ '34...	41½	41	41
5	Ill Nor Ut 5 '57...	94½	94⅜	94½
7	Ill P & L 5 '56 C.	65	64⅝	65
22	Ill P & L 6 '53 A.	69½	69⅛	69½
6	Ill P&L 5½ '54 B.	66½	66¼	66¼
3	Ind E 5 '51 C.....	75¼	75	75
2	Ind Serv 5 '50....	33⅞	33½	33½
26	Indnapls P&L 5'57A	89¾	89	89½
3	Insull Ut Inv 6 '40B	1⅛	1⅛	1⅛
1	Int Sec Am 5 '47...	48¼	48¼	48¼
2	Inters Pow 6 '52....	43⅛	43⅛	43⅛
31	Inters Pow 5 '57....	61¾	61	61¼
1	Inters P S 4½ '58.	64	64	64
18	Iowa-Neb L&P 5 '57	81⅜	81⅜	81⅜
5	Iowa-Neb L&P 5 B.	79½	79½	79½
1	Iowa P&L 4½ '58A	86	86	86
10	Iowa P S 5 '57....	80	80	80
	J			
2	Jacksonville G 5 '42	54¾	54½	54¾
8	Jer CP&L 4½ '61C	90⅞	90½	90½
3	Jones & L 5 '39....	102	102	102
3	Kans Pow 5 '47 A..	74½	73	73
1	Ky Util 5 '69 I.....	72½	72½	72½
2	Ky Util 5 '61 H....	72½	71⅝	72½
5	Keystone T 5½ '55	58⅛	58⅛	58⅛
1	Kop G & C 5½ '50	77	77	77
	L			
3	Laclede G 5½ '35.	59½	59	59
1	Lake Super 5 '56 B	85	85	85
3	Larutan G 6¼ '35.	52	51¼	51¼
12	Lehigh PS 6 2026 A	72¾	72¼	72¼
1	L McN&L 5 '42....	55½	55½	55½
6	Los AnG&E 5½ '49 I	104	104	104
1	L Ang G&E 5 '61..	99	99	99
2	Lou G&E Ky 4½ '61C	97½	97½	97½
17	LP&L 5 '57.......	87½	87	87¼
	M			
5	Manitoba P 5½ '51 A	45	44¼	44¼
8	Mass Gas 5 '55....	83⅞	83⅝	83⅝
3	Metro Ed 4 '71....	74⅝	74½	74½
8	Metro Ed 5 '62 F..	86¼	85⅝	85⅝
1	Mich A Tel 5 '61 A	68	68	68
8	Mid West Ut 5 '32.	8	7⅞	7⅞
4	Mid W Ut 5 '33....	8⅛	8	8⅛
1	Mid W Ut 5 '35....	7¾	7¾	7¾
35	Mid St Pet 6½ '45 A	26	26	26
4	Minn G Lt 4½ '50..	82	82	82
3	Miss P&L Co 5 '57	75¼	75¼	75¼
5	Miss Pow 5 '55....	65	65	65
14	Miss Riv P 5 '51...	102⅝	102	102
5	Mo Pub Sv 5 '47 A	59¾	58¼	59¾
11	Monon WP 5½ '53 B	68⅞	68⅛	68⅛
36	Mont LH&P 5 '51 A	92¼	91¼	92¼
11	Mont LH&P 5 '70 B	90	89	90
11	Munson SS 6½ '37	10	10	10
	N			
11	Narragansett 5 '57.	100¾	100½	100½
6	Narragansett 5'57 B.	100⅜	100⅛	100⅜
6	Natl El P 5 '78....	3⅝	3⅛	3⅝
1	Nat P&L 6 2026 A.	74¾	74¾	74¾
1	Nat P Svc 5 '78....	19½	19	19½
9	Nat P Svc 5 '78 ctf	19	18	18¼
1	Nebr Pw 4½ '81....	99½	99½	99½
1	Nevada Cal E 5 '56	63	63	63
5	N Eng G&E 5 '50..	55⅜	55	55⅛
4	N Eng G&E 5 '48...	55⅛	55	55
3	N Eng P 5½ '54...	60¾	60¼	60¼
10	N Eng Pow 5 '48...	56	56	56
1	N Orl PS 6 '49 A...	45	45	45
2	N Orl PS 4½ '35..	59	58½	59
190	NY Chic & St L 6'35	18⅝	16⅜	17½
23	NY P&L 4½ '67...	94	93½	93¾
7	NY St E&G 4½ '80	83	82½	83
2	Niag Fall P 6 '50..	106	106	106
10	Nor Am L&P 5 '35..	85¾	85	85
14	Nor AmL&P 5½'56A	42	41	41
3	Nor Cont Ut 5½'48 A	33¾	32⅝	32¾
1	N Ind P S 4½ '70 E	80	79½	80
9	Nor OP&L 5¼ '51..	99¼	98⅝	98¾
1	Nor State P 5½ '40	84	84	84
23	Nor State P 4½ '61	92½	92	92½
7	Nor Tex Ut 7 '35 xw	85	85	85
3	NW Pow 6 '60...	13¼	11½	11½
5	NW PS 5 '57 A....	71¾	71½	71¾
14	Ohio Edis 5 '60....	96¼	95½	95½
8	Ogden Gas 5 '45..	95⅞	95⅝	95⅞
5	Ohio Pow 5 '52 B..	100¼	100¼	100¼
14	Ohio Pow 4½ '56D.	94¾	94½	94½
1	Ohio P S 5½ '61 E.	85	85	85
8	Okla G & E 5 '50..	84⅝	84	84½
1	Oswego Falls 6 '41.	45	45	45
	P			
7	Pac G&E 4½ '57E.	98	97⅞	97⅞
13	Pac G&E 4½ '60 F.	98	97⅝	98
2	Pac G&E 5 '55 D..	103½	103½	103½
9	Pac G&E 6 '41 B..	108⅜	108⅛	108⅜
4	Pac Inv 5 '48 A....	75	75	75
3	Pac P & L 5 '55....	65⅛	65⅛	65⅛
2	Pac Wes Oil 6½ '43	68	67	68
2	PenCen P&L 4½ '77	78	76	76½
7	Pen El 4 '71 F....	71	70½	70½
1	Pen-OhEd 5½ '59 B	63½	63½	63½
5	PenOhP&L 5½ '54A	99¾	99¾	99¾
3	Pen Pow 5 '56....	99¼	98½	99¼
4	Peo Gas L&C 4 '81B	88¾	88½	88½
9	Peo G L & C 6 '57 C	104⅞	104½	104⅞
5	Phila El 5 '66....	108	108	108
10	Phila El P 5½ '72..	106	106	106
1	Phila Rap Tr 6 '62.	54	54	54
3	Piedmnt El 6½ '60A	63⅜	63¼	63⅜
1	Pitts Steel 6 '48....	73⅛	73⅛	73⅛
3	Potomac El Pw 5 '36	105	105	105
1	Proc & G 4½ '47...	104	104	104
3	Pub Sv N Ill 5 '56..	89¾	89	89¾
1	P Sv N Ill 5 '66 C..	88	88	88
1	P Sv N Ill 4½ '80E.	83¼	83¼	83¼
9	P Sv N Ill 4½ '81F.	83⅜	83	83⅜
11	P S N Ill 6½ '37 G	102¾	102½	102½
1	P Sv NJ 6 ctfs.....	113⅞	113⅞	113⅞
1	Pub Sv Okla 5 C '61	68⅞	68⅞	68⅞
1	P Sv Subs 5½ '49 A	68⅛	68⅛	68⅛
2	Pug Sd P&L 5½ '49	64⅝	64⅝	64⅝
5	Pug Sd P&L 5 '50C.	63	63	63
5	PugSd P&L 4½ '50D	59⅝	59½	59⅝
	Q			
1	Quebec Pow 5 '68 A	80	80	80
3	Reliance Mag 5 '54A	62½	61¾	62½
5	Rep Gas 6 '45 A...	15	15	15
2	Roch Ry&Lt 5 '54..	104½	104½	104½
6	Ryerson & S 5 '43..	80½	80½	80½
	S			
4	StL Gas & C 6 '47.	16¾	16	16¾
1	Safe Har W 4½ '79.	99¼	99¼	99¼
6	S Die G&E 5½ '60D	104¾	104½	104½
14	SanJoa L&P 5 '57D.	95½	95	95½
9	Schulte RE 6 '35 xw	8½	8¼	8½
5	Scripps 5½ '43....	65	65	65
10	Seattle Lt 5 '49....	46	46	46
26	Shaw W&P 4½ '67A	60	59⅛	59½
3	Shaw W&P 4½ '68B	60	59¾	59¾
6	ShawW&P 4½'70 D	60½	60	60¼
7	ShawW&P 5 '70 C.	68¼	68	68¼
2	Sioux C G&E 6'49B	90½	90½	90½
2	SEP&L 6 2025 A xw	70	70	70
1	Sou Car Pow 5 '57	65	65	65
2	Sou Cal Ed 5 '51..	104⅛	104⅛	104⅜
4	Sou Cal Ed 5 '52..	104⅛	103⅝	104⅛
14	Sou Cal Ed 5 '54..	104⅝	103⅝	104⅝
1	Sou Cal Gas 5 '37.	87	87	87
5	Sou Cal Gas 4½ '61	89½	89½	89½
1	Sou Ind Ry Co 4 '51	42	42	42
7	So Ind G&E 5½ '57	104¼	103⅝	103¾
2	Sou Nat Gas 6 '44.	43	43	43
1	So Nat G 6 '44 sta	42	42	42
8	S W As Tel 5 '61A	54	53¼	54
6	S W G&E 5 '57A..	76½	76½	76½
3	S W G&E 5 '57 B.	75⅜	75⅛	75⅛
1	S W L&P 5 '57 A.	64	64	64
3	S W Nat G 6 '45..	31	31	31
1	S W Pub S 6 '45..	68	68	68
2	S W P&L 6 2022 A	56	55	55
6	Staley Mfg 6 '42..	74¾	74½	74¾
6	Stand G&E 6 '35..	64	61	64
7	Stand G&E 6 '35 cvt	63½	61	62
18	Stnd G&E 6 '51....	50	49	49
11	Stand G&E 6 '66..	50	48½	49
3	Stand Inv 5½ '39.	66	66	66
37	Stand P&L 6 '57..	45¼	44⅜	44⅜
3	Stand Tel 5½ '43..	30¼	30⅛	30⅛
5	Sun Oil 5½ '39....	101½	101	101
4	Sun Oil 5 '34	101	101	101
6	Superpow Ill 4½ '70	76	75	76
18	Superpow Ill 4½ '68	75	74	74¾
3	Swift & Co 5 '40...	94	94	94
3	Swift & Co 5 '44..	102⅝	102¼	102⅝
7	Syracuse L 5 '57 B	103¼	103¼	103¼
	T			
2	Tenn Pub S 5 '70..	86	86	86
18	Tex El S 5 '60....	80⅝	80⅛	80⅝
2	Tex Gas Ut 6 '45..	19½	19½	19½
12	Tex P&L 5 '56....	81	80½	81
3	Tex P&L 5 '37....	101⅜	101	101⅛
5	Tide Wat P 5 '79 A	62½	61½	62½
7	Toledo Ed 5 '62....	95¼	95¼	95¼
3	Toledo Ed 5 '47....	105¼	105	105
5	Tri Util 5 '79....	⅝	⅝	⅝
1	Tri St T & T 5 '42B	101	101	101
8	Twin City R T 5½A	28½	27¾	28
	U			
3	Ulen & Co 6 '44....	20	18	18
4	Union El 5 '67 B..	101½	101⅛	101⅛
1	Union El 5 '54 A..	102	102	102
13	Union G Cor 5 '50..	100⅝	100⅛	100⅛
11	Un L&Ry 5½ '52..	55¼	54	54¼
2	Un L&Ry 6 '52 A.	80	80	80
5	Un Pub 6 '42 A...	2½	2	2
2	Un Ry H 7½ '36.	24	24	24
2	U S Rub 6½ '36..	38	37¾	38
	V			
2	Virg El&P 5 '55 A	96¼	96¼	96¼
1	Virg Pow 5 '42....	100⅝	100⅝	100⅝
2	Virg P S 5½ '46 A	70	69½	70
5	Virg P S 5 '50 B.	66¾	66¾	66¾
	W			
2	Waldorf-Ast 7 '54.	8	8	8
1	Wash Wat P 5 '60	98	98	98
7	West News D 6 '44	26	25¼	25¼
2	West Pa P 4 '61 H	97	97	97
25	West Tex Ut 5 '57 A	49⅛	48½	48⅝
2	W Un G&E 5½ 'A.	83½	83½	83½
1	Wisc P&L 5 '56 E	84¼	84¼	84¼
	Y			
1	Yadkin Riv P 5 '41	87	87	87
	FOREIGN BONDS.			
1	Bogota Mg Bk 7 '47	20	20	20
28	Buen A Pr 7½ '47	28½	27	27
9	Buen A Pr 7 '52.	22	21	21
1	Burmeister & W 6.	66¾	66¾	66¾
7	Cauca Val 7 '48 ...	5⅞	5½	5⅞
10	Cent Bk Ger 6 '52A	41	40	40
1	Cent Bk Ger 6 '51B	52	52	52
8	Cent Ger P 6 '34.	58⅞	57	58⅞
37	Chile Mtg Bk 6 '31	10⅛	10⅛	10⅛
36	Com Prvt Bk 5½'37	57	56⅛	57
2	Cuban Tel 7½ '41 A	72¾	72¾	72¾
7	Danish Con 5½ '55	81½	81½	81½
10	Europ El 6½ xw..	61½	61	61¼
7	Europ Mg 7 '67 C.	31	30¾	31
34	Farmer Nat M 7 '63	26¾	26⅛	26⅛
2	Fin Ind Bk 7 '44.	66	66	66
1	Fin R M Bk 6 '61.	32⅜	32⅜	32⅜
15	Ger C Mun 7 '47.	49	47	48¼
22	Ger C Mun 6 '47..	49½	47½	47½
8	Hambrg El 7 '35...	75	74	75
3	Hambrg El 5½ '38.	63	63	63
11	Hanover St 6½ '49.	41½	40⅛	41½
5	Hanover City 7 '39	46⅝	44½	46⅝
4	Hu-It B 7½ '63 AC	36¼	36¼	36¼
2	Isarco Hyd El 7 '52	75¾	75¾	75¾
8	It Sup P 6 '63 A...	48⅛	48	48
2	MaranhaoBraz 7 '58	7	7	7
1	Melbrne El 7½ '46	92⅛	92⅝	92⅛
1	Mendoza Pr 7½ '51	16	16	16
4	Nippon E P 6½ '53	37¾	37	37⅞
3	Parana Braz 7 '58..	5	5	5
8	Prussia El 6 '54..	49¼	48	49
16	Rio de Jan 6½ '59.	8⅛	8	8
5	Ruhr Gas 6½ '53A	50¾	50¾	50¾
1	Ruhr Husng 6½ '58	44¼	44¼	44¼
3	Russian 6½ 1919..	2⅝	2½	2½
2	Russ 6½ ctfNC 1919	2½	2½	2½
5	Russ 5½ ctf 1921..	2½	2⅝	2½
4	Santiago Chile 7 '49	4	4	4
32	Sax Pub Wks 6 '37	55	54½	54¾
10	Stinnes 7 '46 xw..	45	44½	45
12	Terni Elec 6½ '53.	70	69⅝	69⅝
2	Un El Svc 7 '56 xw	74¼	74¾	74¼
5	Un Ind 6 '45.....	54½	54½	54½

XD—Ex dividend. EX—First sale since ex dividend date or dates. XR—Ex rights. (a) Plus extra or extras. (b) Including extra or extras. (d) Payable in scrip. (e) Paid last year. (f) Payable in stock. (g) Paid so far this year. (h) Cash or stock. (m) Also extra cash or stock dividend paid since January 1. (ur) Under rule. (ww) With warrants. (xw) Without warrants.

If it was true then, it's true Now

In 1928 THOMAS A. EDISON said of the Electric Industry:

"Development has only Well Begun"

Two and a half million electric refrigerators, nine million radios, half a million ranges, to cite a small part of progress, have been installed in millions of homes since 1928. On more than a quarter of a million farms motors have replaced muscle, and the number of industrial customers has increased by 63,000.

Yet Today...

50% of wired homes do not use electricity for more than lighting and the flat-iron

89% of farms are without electric power

45% of industrial power is not furnished by electric utilities

The statement Edison made in 1928 is still true in 1932—"Development has only well begun."

A FOUNDATION FOR FUTURE GROWTH

The Associated Gas and Electric System serves 805,000 residential electric customers who, during the last two years, increased their use of electricity at a faster than average rate. The purchasing power of these customers is well up to the national average.

Yet of the total number served, only...

1 out of 6 owns an electric refrigerator

1 out of 2 owns an electric radio

1 out of 33 owns an electric range

The installation of these three popular appliances increases four-fold the amount of electricity used.

INCREASED INDUSTRIAL USE FORECAST

Since 1929 more than 1,000 new power customers have been added by the Associated System. This increase forecasts greater industrial consumption than ever before as economic recovery progresses.

For information about facilities, service, rates, write

ASSOCIATED GAS & ELECTRIC SYSTEM

61 BROADWAY, NEW YORK

THE DAILY LEGAL RECORD

TUESDAY, DECEMBER 13, 1932.
COURT OF APPEALS.
No session; adjourned from day to day.

DISTRICT SUPREME COURT.
ASSIGNMENT COMMISSIONER'S OFFICE.
Assignment for Wednesday, December 14:
LAW CASES.

No. 566, Warner vs. Kidd. Attys., R. A. Cusick—G. W. Offutt, R. H. Snyder.

No. 1131, Herfurth, jr., vs. District of Columbia. Attys., E. D. Campbell—W. W. Bride, R. E. Lynch.

No. 313, Hart, Dice & Carlson vs. Ambruster. Attys., A. G. Lambert, G. L. Hart—H. R. Burton, T. T. Marye.

No. 500, Stearns vs. Lindow et al. Attys., D. Wiener—W. C. Clephane, H. I. Quinn, A. F. Canfield.

No. 416, Gibbs, Administrator, vs. B. & O. R. R. Attys., A. F. Canfield—Hamilton & Hamilton.

No. 455, Weinstein vs. Burrows. Attys., R. M. Hudson—N. H. Britton.

No. 53, Lewis Mfg. Co. vs. Mayer et al. Attys., H. S. LeRoy—Nelson Wilson.

No. 382, Weeks, vs. Yellow Cab Co. Attys., A. D. Smith—M. F. Mangan.

No. 482, Scherer vs. Independent Taxi Owners Assn. et al. Attys., M. W. King, S. I. Nordlinger—A. D. Smith.

Nos. 584 and 585, Proctor vs. Jacoba. Attys., A. L. Newmyer—H. I. Quinn.

No. 595, Tabler vs. Lord Baltimore Filling Stations. Attys., J. Rafferty—H. I. Quinn.

No. 613, Gallither & Huguely, Inc., vs. James Baird Co. et al. Attys., H. W. Wheatley, H. W. Wheatley, jr.—Toomey & Graham, E. A. Swingle, C. T. Dunlop, Douglas, Obear & Douglas, J. E. Shifflette, A. C. Wells, B. B. Libby, P. V. Rogers, L. M. Denit, J. J. Hamilton, Quinter & Sotheron.

No. 61, Sanders vs. United States. Attys., L. G. C. Lamar—J. W. Wood.

No. 348, Haynes vs. Byrd. Attys., S. M. Boyd—T. H. Duckett, C. Clagett.

No. 443, Phillips vs. Davis, Wick, Rosengarten Co. et al. Attys., J. A. Davis—R. H. McNeill, C. P. Hoover.

Nos. 486 and 517, Hutton et al. vs. N. Y. Title & Mtg. Co. Attys., L. H. Davis—Marsh.

No. 492, Christiansen vs. Smith. Attys., A. L. Newmyer—J. A. Toomey.

No. 610, Kelly vs. Farber. Attys., C. A. Thompson—J. J. Carmody.

No. 387, Showalter vs. Pilling. Attys., C. F. Grant—M. Doyle.

Nos. 441 and 452, Randall vs. Maughlin. Attys., A. F. Canfield—Wm. E. Leahy.

Administration No. 38165, In re Estate of James Brown. Attys., E. C. Rubert—C. H. Houston. (Motion for new trial before Mr. Justice Bailey.)

No. 16716, Prince vs. W. B. & A. Elec. Ry. Co. Attys., Wm. Wendell—Littlepage & Littlepage.

No. 306, Redwine vs. Knox. Attys., Whelan & O'Connell—A. D. Smith.

Nos. 339 and 340, Long, Administrator, vs. Washington Terminal Co. Attys., J. D. Fitzgerald—Hamilton & Hamilton.

No. 307, Pilcher vs. Taylor. Attys., R. H. McNeill—F. B. Warder.

No. 509, Clark vs. Brister. Attys., Brandenburg & Brandenburg—O'Shea & Burnett.

No. 563, Gordon vs. Prudential Insurance Co. Attys., W. G. Gardiner—Minor, Gatley & Drury.

Administration No. 43329, In re Estate of Lillian A. Vern, deceased. Attys., E. E. Edelin—O'Shea, Burnett & Goldstein.

EQUITY CASES.

No. 142, Eastburn vs. Eastburn et al. Attys., N. S. Hinman, B. Hinman—T. J. Reilly.

No. 50, Quinn et al. vs. Commercial National Bank et al. Attys., W. G. Gardiner—S. S. Minor, Gromelin & Laws, L. H. Sothoron, G. L. Munter.

No. 133, W. F. Galliher & Bros., Inc., vs. Potomac Building Co. et al. Attys., W. H. Shoffner—Chester Wood.

No. 54721, Sullivan, Trustee, vs. Kennedy Bros. Co. Attys., Douglas, Obear & Douglas, R. D. Campbell—J. E. Laskey, W. G. Gardiner.

No. 145, Munsey Trust Co. vs. Young. Attys., A. M. Schwartz—A. L. Newmyer.

No. 419, Woodward vs. Finley, Trustee, et al. Attys., H. F. Woodward—Douglas, Obear & Douglas, Peelle, Ogilby & Lesh, Payseur, Edelin & Peyser, M. Borchard, C. S. Shreve, D. A. Pine, Whiteford, Marshall & Hart.

No. 54648, Mutual Casualty Insurance Co. vs. Hoage et al. Attys., H. I. Quinn, A. F. Canfield—R. A. Harmon, L. A. Rover, J. J. Wilson, Swingle & Swingle.

MOTIONS COURT—Mr. Justice O. R. Luhring, presiding; Wm. W. Stickney, clerk.

No. 42630, Beverly Love et al. vs. Mary Washington Love et al.; order for payment out of treasury; auditor's report ratified. Attys., Charles V. Imlay—E. Hill, jr.

No. 54941, Sadie Smith vs. John Smith; returnable December 13. Attys., Catherine Reaney, Harry Friedlander—J. N. Halper.

No. 48451, Minnie L. G. Graves vs. Construction Engineers, Inc.; exceptions to report of auditor. Attys., F. B. Rhodes —L. Krupsaw.

No. 11913, Lunacy in re Madeline E. Showalter; report of auditor ratified and committee discharged.

No. 9782, Lunacy in re Kate C. Myers; auditor's report approved.

No. 47733, Mary A. Bell vs. Charles W. Bell; returnable December 15. Atty., Wm. Wendell.

No. 2737, Bankruptcy in re Henry L. Whitmore; discharge ordered. Atty., Milton Conn.

No. 52270, Kathleen F. Stoops vs. Milford E. Stoops; motion for reduction of alimony overruled. Attys., Ray Neudecker —Alfred D. Smith.

No. 54339, Thomas F. Wrenn vs. Wm. L. Lanning et al.; motion for appointment of receiver denied; plaintiff to furnish bond. Attys., W. Gywnn Gardiner—R. L. Merrick.

No. 52376, Walter M. Ballard & Co. vs. the Shoreham Hotel Co.; receiver's report referred to auditor. Attys., George E. Edelin—Wm. C. Sullivan.

No. 54460, Lurtin B. Ginn, executor, &c., vs. Florence Lillian Brown et al.; interpleader allowed. Attys., Cromelin & Laws, Robert I. Rudolph—Arthur Heller.

No. 54602, Antoinette Carry vs. Charles Stearns et al.; amended final decree for title by adverse possession. Atty., Samuel M. Boyd.

No. 54621, Marie H. Walford et al. vs. Alfred Walford; referred to referee in bankruptcy and ratifying action of receiver in turning over assets to trustee. Atty., Godfrey L. Munter.

No. 54780, William S. Phillips vs. Grace C. Phillips; motion to strike answer overruled and motions for alimony and counsel fees denied. Attys., J. I. Peyser, A. W. Jacobson—Darr & Darr.

No. 54941, Sadie Smith vs. John Smith; motion denied. Atty., Catherine Reaney.

No. 54997, Virginia Hall et al. vs. Jonathan S. Preut et al.; order of publication. Atty., George C. Gertman.

No. 39011, Graham Motor Sales, Inc., vs. George W. Sellars et al.; Joseph H. Hurley appointed receiver; bond, $1,000; pro confesso against George W. Sellars and R. A. Easter. Atty., Edward C. Kriz.

No. 55140, In re Israel Bacovitch; order of publication. Atty., R. K. Millstein.

No. 54807, Elisabeth Taylor et al. vs. Robert R. Taylor et al.; reference to M. M. Murray, examiner. Atty., Walter M. Bastian.

No. 52150, Ruth I. Beausoleil vs. Napoleon J. Beausoleil; returnable December 21. Attys., J. E. Price—Catherine McCloskey.

No. 54095, Blanche Z. Rache vs. Oscar T. Rache; returnable December 20. Atty., Ray Neudecker.

No. 3727, Bankruptcy in re Alfonso Banpoucke; discharge ordered. Atty., Joseph A. Burkart.

No. 55158, In re Abraham M. Wisotsky; order of publication. Atty., R. K. Millstein.

No. 2190, In re 90 cartons mixed nuts; decree of condemnation. Attys., Leo A. Rover, M. Pearl McCall.

No. 1086, In re William Leroy Oldham; decree changing name. Atty., W. W. Ross.

No. 2777, In re matter of David Cohen, trading as R. R. Motors; order granting leave to C. Gilbert Taylor and Emma French, copartners, trading as Taylor & French, to intervene as petitioning creditor. Attys., Shafferman & Aronson.

CIRCUIT COURT 1—Mr. Justice James M. Proctor presiding; R. E. L. Goff, clerk.

No. 79426, Adelade M. Rutledge vs. Capital Traction Co.; trial resumed and verdict for defendant. Attys., J. C. Martin, C. A. Thompson—Edmund L. Jones.

CIRCUIT COURT 2—Mr. Justice Joseph W. Cox presiding; George A. Watts, clerk.

No. 79514, Samuel Milwit vs. Morris Park et al.; trial resumed and jury replied. Attys., C. Virginia Diedel, Alfred D. Smith—C. L. Norris.

Nos. 80068, 80079 and 80071, Lerraine, Otho, infant, and Otho Mullineaux vs. Chevy Chase Dairy; each case motion for new trial overruled; judgment on verdicts for $2,500, $2,500 and $100 and costs; appeal noted; bonds, $6,000, $6,000 and $6,000. Attys., O'Shea, Burnett & Goldstein—Fischer, Bendheim & Fischer.

No. 79334, Frances Hodges vs. Clyde B. Asher et al.; stipulation making motion for new trial in law case No. 79335 applicable to this case and judgment of Dec. 9, 1932, vacated and set aside. Attys., Wampler & Turco—Whiteford, Marshall & Hart.

CIRCUIT COURT 3—Mr. Justice Jesse C. Adkins presiding; J. Wesley Gardner, jr., clerk.

No. 79153, Mary M. Watkins vs. Demas N. Diavatis et al.; trial resumed and verdict for defendant. Attys., A. W. Scott, jr., A. A. Dobbins, E. G. Hubert—Alfred M. Schwartz.

No. 80546, Lucille Muse, &c., vs. Joseph W. Gibson; jury sworn and verdict and judgment forthwith for plaintiff against defendant for $1,400 without costs. Attys., Howard & Hayes—Whiteford, Marshall & Hart.

No. 80547, Harold W. Yates vs. Mrs. Cora Goddard; jury sworn and verdict for plaintiff for return of goods and $1,000 damages. Attys., Dan S. Ring, Harvey L. Cobb—Cedric F. Johnson, Wm. J. Crapo.

No. 79458, Mary Bolsapple vs. Fox Theaters Corporation; jury sworn and respited. Attys., H. Winship Wheatley—E. C. Brandenburg, L. Denit.

No. 79567, Elsie M. Long vs. District of Columbia; motion of defendant for new trial filed. Atty., R. E. Lynch.

CIRCUIT COURT 4—Mr. Justice Jennings Walker presiding; Russel P. Below, clerk.

No. 73335, Filodemia O. Balance vs. U. S. A.; trial resumed and jury respited. Attys., Warren E. Miller, R. H. McNeill—J. W. Wood, W. W. Bride.

No. 79567, Irving Goodman vs. International Publishing Corp. of America; appeal noted; bond, $2,500. Attys., A. L. Newmyer—N. B. Williams.

EQUITY COURT 1—Mr. Justice Peyton Gordon presiding; Harry B. Dertsbaugh, clerk.

No. 51666, Bernita Bernard et al. vs. Arthur Woodmansee et al.; hearing resumed and continued until Wednesday. Attys., W. W. Ross, B. M. Coleman—Hamilton & Hamilton, McKinney, Flannery & Craighill.

No. 49636, Della Brooks vs. James Haywood Brooks; plaintiff called and suit dismissed with costs vs. plaintiff. Attys., William Wendell—J. C. Hayes.

EQUITY COURT 2 and DISTRICT COURT 1—Mr. Justice J. Dickinson Letts presiding; Williams P. Lemon, clerk.

No. 1988, In re Square 356; hearing on value of lease resumed and continued to December 19. Attys., H. H. Glassie et al.

No. 2139, In re Square 296 et al.; hearings resumed and cause submitted to jury. Attys., A. J. Phelan et al.

No. 2327, Josephine Lutterneal vs. Roy C. Hall; hearing had and decree annulling marriage. Attys., C. B. Keene, Harlan Wood—C. H. Smith.

PROBATE PROCEEDINGS—Mr. Justice James M. Proctor presiding.

Estate of Clara N. Falls; petition for letters of administration. Atty., W. E. Schooley.

Estate of Theresa A. Williams; will filed, dated September 1, 1927.

In re August M. Tolzman et al.; petition for payment of attorney's fees; order accepting resignation of August Tolzman as guardian and appointing National Savings & Trust Co. guardian of the estate, and further authorizing payment of $49, bond premium. Atty., J. Murphy.

Estate of Sylvester W. (William) Carr; will filed, dated March 24, 1932.

Estate of Eva W. Ransdell; will filed, dated February 1, 1931.

Estate of Harry L. Baker; will filed, dated January 23, 1913.

Estate of John T. Pressgrove; will filed dated April 2, 1931.

In re Paul M. Pontorno; order appointing Anthony Pontorno guardian of the estate; undertaking, $1,000, and granting an allowance of $20 a month for the support and maintenance of minor. Atty., C. T. Clayton.

Estate of Arnes Oliver; petition for sale of real estate. Attys., Morse & Boyle.

Estate of Halvin Smith; order appointing Lendon Smith guardian of the estate; undertaking, $200. Atty., C. F. Johnson.

Estate of George W. Cooper; petition for probate of will and letters of administration c. t. a. Atty., C. Brown.

Estate of Jennie Gernon Holy; will filed, dated September 6, 1926.

Estate of John Boland; will filed, dated August 13, 1932.

Estate of Catherine Ryan Gallagher; petition for probate of will and letters testamentary. Atty., J. D. Fitzgerald.

CRIMINAL COURT 1—Mr. Chief Justice Alfred A. Wheat presiding; William S. Adkins, clerk.

No. 50602, U. S. vs. Dors Davis; trial resumed; same jury respited until tomorrow. Atty., George D. Horning, jr.

No. 52028, U. S. vs. Moses Queen et al.; order for return of automobile to the General Motors Acceptance Corporation filed. (O'Donoghue, J.)

Assignment for Wednesday, December 14—Trials:

U. S. vs. Dora L. Davis; U. S. vs. Vernon S. Story and Elbert Pierce; U. S. vs. Percy Ellis; U. S. vs. William Smith; U. S. vs. James E. Jackson.

CRIMINAL COURT 2—Mr. Justice Daniel W. O'Donoghue presiding; Richard J. Kirkland, clerk.

No. 52399, U. S. vs. Sidney Louis Carter, alias Louis Sidney Carter, alias James Carter; first-degree murder; plea not guilty to first-degree murder withdrawn and plea guilty to second-degree murder entered; remanded. Atty., Michael J. Lane.

No. 52494, U. S. vs. Lenwood E. Willoughby; grand larceny; sentenced to penitentiary for period of one year to eighteen months.

No. 52258, U. S. vs. Arthur Childers; first degree murder; trial resumed; same jury respited until tomorrow. Attys., S. McComas Hawken and Harold P. Hawken.

Assignment for Wednesday, December 14, Trials—U. S. vs. Arthur Childers; U. S. vs. Albert Hopkins; U. S. vs. Thaddeus Mitchell; U. S. vs. Quint Terry; U. S. vs. Clarence A. Wright; Costonia L. Green; U. S. vs. Joseph Paglialo; U. S. vs. Walter Davis, Jesse L. Dillard; U. S. vs. Norris E. Barron; U. S. vs. Frank M. Ledroux; U. S. vs. Jonah Gorram; U. S. vs. Chester C. Cox; U. S. vs. Sidney Cotton.

LAWSUITS.

No. 82142, Gertrude Gerbich vs. Hazel Farnham; damages, $50,000. Attys., R. W. and E. A. McMahon.

No. 82143, R. Bruce Emerson et al. vs. S. F. Battelle, &c.; note, $1,500. Attys., M. M. Doyle, F. P. Thuee and J. J. Malloy.

No. 82144, L. Thomas Prichard vs. A. K. Bolson et al.; contract, $1,111.59. Atty., South Trimble, jr.

No. 82145, Mary Barnes vs. Anthony J. Stanley; damages, $10,000. Atty., Jack I. Rosnicoff.

No. 82146, Second National Bank vs. S. Gotkin et al.; note, $1,508.74. Attys., H. B. Morrow, Colloday, McCarraghy & Wallace.

MECHANICS' LIENS.

No. 15897, Sears-Roebuck & Co. vs. Mrs. Mary Amanda Case; lot 818, square 1244, 1417 Thirty-third street northwest; amount, $213.25. Atty., Louis Pearlstein.

No. 15898, R. E. Nash, trading as Nash Flour Co. vs. John C. Woodward; lot 55, square 2061, 3110 Quebec place northwest; amount, $198.48.

EQUITY SUITS.

No. 55144, Grace F. Schwab vs. Julius M. Schwab; limited divorce. Atty., Nita S. Hinman.

No. 55145, U. S. of A. vs. The Aetna Casualty & Surety Co., et al.; for re-execution of certain bond. Atty., Leo A. Rover, U. S. Atty.

No. 55146, In re Louis L. Lipschitz; to change name. In P. P.

No. 55147, National Fidelity Co. vs. Joseph Sanders et al.; to cancel deed of trust note. Attys., Albert Levin and Samuel Shapiro.

No. 55148, Alice K. Howe vs. Myron B. Howe; limited divorce. Atty., G. Frank Langford.

INCORPORATION papers drafted without charge for lawyers naming us resident agent. Consultation free; confidential service; forms drawn by corporation lawyer of State of incorporation. Save time, errors. Corporation Co. of Md., Va. & Del. Jesse C. Duke, Counsel, Colorado Bldg.

ELSIE CANNON, LL.M., M.P.L.
Law and Patent Reporting
National 8469
National Press Building, 2nd Floor

L. L. PERKINS
WILL BOND YOU.
United States Fidelity & Guaranty Co.
Phone National 0913. 1415 K ST. NW.

AUCTION SALES

MONDAY, DECEMBER 19, 1932—
THOS. J. OWEN & SON, Auctioneers.
1431 Eye Street Northwest.

TRUSTEES' SALE OF VALUABLE GASOLINE STATION, SITUATE AT THE NORTHEAST CORNER OF CONNECTICUT ROAD, CENTRAL AVENUE AND FORTY-FIFTH STREET NORTHEAST.

By virtue of a certain deed of trust duly recorded in Liber No. 5813, folio 201 et seq., of the land records of the District of Columbia, and at the request of the party secured thereby, the undersigned trustees will sell, at public auction, in front of the premises, on MONDAY, the 19th day of December, A. D. 1932, at 4:30 o'clock p. m., the following-described land and premises, situate in the County of Washington, District of Columbia, and designated as and being lots 84 and 85 in square 5138 in the subdivision made by the Real Estate Mortgage Company, Inc., of part of the tract of land known as "Fortune Enlarged" and now known as "Roland Park," as per plat recorded in Liber 49, folio 166, of the records of the Office of the Surveyor of the District of Columbia; subject to the building restriction lines shown on said plat.

TERMS OF SALE: One-third of the purchase-money to be paid in cash, balance in three years with interest at 6 per centum per annum, payable semi-annually, from day of sale, secured by deed of trust upon the property sold, or all cash, at the option of the purchaser. A deposit of $500.00 will be required at time of sale. All conveyancing, recording, &c., at cost of purchaser. Terms of sale to be complied with within thirty days from day of sale, otherwise the trustees reserve the right to resell the property at the risk and cost of defaulting purchaser, after five days' advertisement of such resale in some newspaper published in Washington, D. C.

FRANCIS G. ADDISON, JR.,
ARTHUR G. BISHOP.
P—dec6,8,10,12,14,16,19 Trustees.

TUESDAY, DECEMBER 20, 1932—
THOS. J. OWEN & SON, Auctioneers.
1431 Eye Street Northwest.

TRUSTEES' SALE OF TWO-STORY BRICK DWELLING, KNOWN AS PREMISES 919 QUINCY STREET NORTHWEST.

By virtue of a decree of the Supreme Court of the District Columbia passed in Equity case No. 54796, we will sell at public auction, in front of the premises, on TUESDAY, THE TWENTIETH DAY OF DECEMBER, 1932, AT FOUR O'CLOCK P. M., the following-described land and premises, situate in the District of Columbia and being lot 19 in square 2905 in the subdivision made by Thomas A. Jemeson and William Miller, as per plat recorded in the office of the surveyor for the District of Columbia in Liber 20 at folio 179, subject to covenants of record.

TERMS OF SALE: Cash. Subject to a prior deed of trust for about $4,800.00, particulars to be announced at time of sale, the purchase price above said trust to be paid one-third in cash and the balance in two equal installments, payable in one and two years from the day of sale, and to be represented by the promissory notes of the purchaser, bearing interest at the rate of six per centum per annum, payable semi-annually, and secured by deed of trust on the property sold, or all cash, at the option of the purchaser. A $300.00 deposit required upon acceptance of bid. All conveyancing, necessary fees at recording at purchaser's cost. Terms of sale to be complied with within thirty days from day of sale, otherwise the trustees reserve the right to resell the property at the risk and cost of defaulting purchaser, after five days' advertisement of such resale in some newspaper published in Washington, D. C.

RAYMOND E. DICKEY,
JAMES D. McQUADE,
P—d&dsex8de8 Trustees.

THURSDAY, DECEMBER 22, 1932—
THOS. J. OWEN & SON, Auctioneers.
1431 Eye Street Northwest.

TRUSTEE'S SALE OF VALUABLE CORNER BRICK BUSINESS PROPERTY CONTAINING STORE AND DWELLING, KNOWN AS PREMISES 3001 GEORGIA AVENUE NORTHWEST.

By virtue of a certain deed of trust duly recorded in Liber No. 6036, folio 95 et seq., of the land records of the District of Columbia, and at the request of the party secured thereby, the undersigned trustees will sell, at public auction, in front of the premises, on THURSDAY, THE TWENTY-SECOND DAY OF DECEMBER, A. D. 1932, AT FOUR O'CLOCK P. M., the following-described land and premises, situate in the District of Columbia, and designated as and being lot 110 in Roche's subdivision of lots in block 2, "Scheutzen Park," as per plat recorded in the office of the Surveyor for the District of Columbia in Liber County 22, folio 163; block 2 now known as square 3052.

TERMS OF SALE: Of the purchase price, $7,500.00 may remain on the property sold, secured by first deed of trust, payable in three years, with interest at seven per centum per annum, payable quarterly, balance of purchase price to be paid in cash, or all cash at the option of the purchaser. A deposit of $500.00 will be required at time of sale. All conveyancing, recording, etc., at cost of purchaser. Terms of sale to be complied with within thirty days from day of sale, otherwise the trustee reserves the right to sell the property at the risk and cost of defaulting purchaser, after five days' advertisement of such resale in some newspaper published in Washington, D. C.

WILBUR H. ZEPP,
Surviving Trustee.
P—de12.14.16.19.21,22

Ready readers watch Post Classified Ads for new propositions every morning. Put your message before them and get results the same day. Just phone National 4205.

Warner Film Meeting Waits on Shares Count

Wilmington, Del., Dec. 13 (A.P.).—Because of the slow progress being made in counting the shares represented at the meeting, adjournment until 7:30 o'clock tonight was taken by the stockholders of Warner Bros. Pictures, Inc., today. The meeting opened yesterday.

Ninety-seven girl clerks are doing the counting.

AUCTION SALES

THURSDAY, DECEMBER 22, 1932—
THOS. J. OWEN & SON, Auctioneers.
1431 Eye Street Northwest.

TRUSTEES' SALE OF VALUABLE MODERN DETACHED FRAME BUNGALOW WITH GARAGE, KNOWN AS PREMISES 4445 DEAN AVENUE NORTHEAST.

By virtue of a certain deed of trust duly recorded September 15, 1929, as Instrument No. 47 of the land records of the District of Columbia, and at the request of the party secured thereby, the undersigned trustees will sell, at public auction, in front of the premises, on THURSDAY, THE TWENTY-SECOND DAY OF DECEMBER, A. D. 1932, AT TWO-THIRTY O'CLOCK P. M., the following-described land and premises, situate in the County of Washington, District of Columbia, and designated as and being lot 105 in Lemuel D. Hayes, Jr.'s combination of lots in square 5129, "Hillbrook," as per plat recorded in the office of the Surveyor for the District of Columbia in Liber 56, at folio 179; subject to the covenants of record.

TERMS OF SALE: Of the purchase price, $3,000.00 may remain on the property sold, secured by first deed of trust, payable in three years with interest at seven per centum per annum, payable quarterly, balance of the purchase price to be paid in cash, or all cash at the option of the purchaser. A deposit of $300.00 will be required at time of sale. All conveyancing, recording, etc., at cost of purchaser. Terms of sale to be complied with within thirty days from day of sale, otherwise the trustees reserve the right to resell the property at the risk and cost of defaulting purchaser, after five days' advertisement of such resale in some newspaper published in Washington, D. C.

WILLIAM R. DeLASHMUTT,
WILBUR H. ZEPP,
P—de12.14.16.19,21,22 Trustees.

LOST 1

BOSTON TERRIER—Wearing green harness; tag No. 1775. Reward. West. 2723-R.

DOG—Brown and white Pekingese; tag No. 14268; vicinity 725 Gallatin st. nw. Georgia 3286.

MAN'S WALLET—In Howard Theater, 7th and T nw., Sunday p. m. Good reward. 1100 O st. nw., Janitor; Dec. 4712-J.

PURSE—Lady's; black; containing keys, &c.; on Wis. ave. at Fulton st., Sunday afternoon. Reward. Cleve. 8534.

FOUND 2

IN DIAMOND CABS:
Gloves; man's brown kid, by Driver 1046.
Umbrella; lady's black, by Driver 1059.
Call Lost and Found Dept., North 2868.

PERSONALS 3

HEMORRHOIDS (piles) eradicated by own method; results guaranteed for life or money back; write for booklet. Dr. Sommerwerck, 1365 Columbia road.

WHEN DEATH STRIKES A FAMILY
There is no need for them to feel that they must accept inferior funeral services due to inability to pay a high price. The GREATER W. W. CHAMBERS offers a complete funeral, cars and all, for as little as $75; the world's finest waterproof airtight, guaranteed steel burial vault may be had from Chambers for $85. In case of death, call the Greater W. W. Chambers Co., 14th st., corner Chapin st. nw.; Columbia 0432.

CLAIRVOYANTS 4

LICENSED BY DISTRICT OF COLUMBIA

D'ASHMAN 704 13th NW., Near G
NA. 9361.
Advice on all affairs of life.

MME. DILL GIFTED LIFE READER
Reads your entire life, giving names, dates and facts pertaining to your welfare and happiness. Special reading this week $1.00. Hours, 9 to 9. 739 7TH ST. NW.

THE WONDER MAN
Knows all. Tells all—Sees all—Tells what is on your mind. Never has seen you. Tells what you wish to know without asking a question. You have been to others, now see the best. Prof. Avon, 943 Pa. ave. nw., next to Franklin Bank. Hrs 9-9. Daily-Sunday. Don't mistake address

MADAM DORIS PALMIST MEDIUM
Finds no problem too great, no task too difficult for success. Brings together separated couples, settles quarrels of lovers and overpowers evil influences. Hrs., 9 a. m. to 9 p. m. sil. $2 readings, $1. 1240 7TH ST. NW.

MADAM NAOMA PALMIST MEDIUM
Tells anything you want to know; who and when you'll marry; makes up lovers' quarrels and family troubles; how to gain and hold a good position, overcome troubles, bad luck. Hours, 9 to 9. $2 readings, $1. 623 7TH ST. NW. (BET. F & G STS.)

29 Years' Successful Practice in Washington My Reference and Guarantee.
Martha Spencer
MOST REMARKABLE READER OF HUMAN DESTINY OF THE PRESENT AGE.
It may be of vital interest to you to know the outcome of your present DISTRESS; the happiness of your future life may depend upon the right solution and proper advice. WITHOUT A QUESTION I WILL TELL YOU THE OBJECT OF YOUR CALL. NAMES OF FRIENDS, RELATIVES AND ACTUAL FACTS CONCERNING YOUR LIFE AND CIRCUMSTANCES WHICH YOU KNOW TO BE ABSOLUTELY TRUE. Call this put. My advice may be very valuable to you if not taken too late.
924 14th St. N.W.
PERFECT SATISFACTION OR NO FEE.

SPIRITUALISTS 5

DR. JANE B. COATES
1473 Meridian pl. nw.
MESSAGE CIRCLE TONIGHT, 8:15.

J. K. SIMMONS, SPIRITUAL ADVISER. Readings by appt.; seances Thurs., 8 p. m. 1341 NEWTON ST. NW. Col. 4342.

DR. JANE B. COATES—Readings by appointment. Col. 6297. 3 days free treatment with each. 1473 Meridian pl. nw.

AUTOMOBILES for SALE 7

BUICK "8" 1932 SPORT COUPE.
Demonstrator; many extras; very low mileage; like new throughout; new-car guarantee.
STANLEY H. HORNER, INC.,
1015 14th St. NW. NA. 5800.

OLDSMOBILE 1930 two-door sedan. This car is clean throughout and in fine mechanical condition. $245
GRAHAM MOTOR SALES
1626 14th St. N.W.

PLYMOUTH 1932 Sedan, in perfect shape mechanically as well as to appearance; can be bought very reasonably; your present car in trade.
H. B. LEARY, JR., & BROS.,
1321 14th St. NW.

WILLYS Brand new 1933 Willys 6 Roadster, never driven, now $387, delivered to you. While they last. $95.00 down and $7.50 per week. Every car is brand new and fully guaranteed. This is America's greatest new-car sale. Sedans and Coupes slightly higher. Come today.
MID-CITY SALES COMPANY,
1711 14th St. N.W.

WILLYS Brand new 1933 Willys-Knight Sedans. Custom Sedans and Coupes. Save up to $600.00. But you must act today. Only a limited number to sell. Not a factory reduction—special offer of Mid-City Sales Co., 1711 14th St. N.W. Liberal trade and 18 months to pay. Open evenings until 11 p. m.

BEST USED CARS IN TOWN.
Donohoe Chevrolet, Inc.
1620 M ST. NW. Dist. 8300.

WANTED—AUTOMOBILES 13

CASH FOR YOUR CAR.
Will pay off unpaid balance if any, and give you the difference in cash. No delay—drive to 1799 14th st.
SEE MR. BARNES.

WE BUY any make car; highest prices paid. See us before you sell. Auto Mart. Open evenings and Sundays. North 8127

1333 14TH ST. N.W.

HELP WANTED—FEMALE 17

WAITRESS—Wanted, experienced. Majestic Restaurant, 210 2d st. se.

HELP WANTED—MALE 18

AUTO PAINTER—Experienced spray man. Blanton Motor Co., No. 7 N. Y. ave. ne.

BARBER (white); steady. 1214 Wisconsin ave. nw. West 2719.

REPRESENTATIVES—Quality $1 Christmas card box assortment; 100% profit; big money until Christmas. Room 901, District National Bank Bldg., 12-1 noon, 5-6:30 p. m.

STRANGE AS IT SEEMS —By John Hix

WHITE ants, as termites are commonly called, have slight pigmentation— particularly among the nonworker classes. The soldiers and workers are the least pigmented. The termite, although quite similar to the ant, is not a true ant.

• • • •

The square-rigged sailing vessel derives its name, not from the shape of its sails, but because the booms are approximately square with the masts. The sails are four-sided, but with the upper and lower edges parallel. The lower side is somewhat longer than the upper side, and the sail is not square.

• • • •

Contrary to popular belief, thunder does not cause milk to sour, nor does it have anything to do with souring milk. Weather conditions that usually precede a thunder storm, however, are likely to be favorable to milk souring bacteria, hence the usual coincidence of sour milk and thunder.

The jumping bean is the seed of a shrub. Inside the seed is the larva of a tiny moth which eats the contents of the seed. Movements of the larva inside the hardened shell of the seed cause the seed to jump.

• • • •

After nineteen years of measuring, Government experts have decided that there is no sea level. There are several of them. Sea level at Portland, for example, is 12 inches different than sea level at Boston, while sea level at New York is below that of Portland and above that of Boston.

Colors give added realism to strange things and happenings illustrated by John Hix on a full page in The Sunday Post.

HELP WANTED—MALE 18

SALESMEN AND CANVASSERS—Patented door closers; sells on sight. Can use 5 men. Apply 1666 Montello ave. ne.

TWO MEN for steady sales position; about $20 week to start; $35 after December 15. Apply Room 602, 1319 F st.

SITUATIONS—FEMALE 21

DRESSMAKING and remodeling; at home and out by the day; coats relined; curtains and draperies; prices reasonable. North 0471-W.

GIRL—Young; colored; neat; experienced chambermaid, waitress, care of child or maid, doctor's office. Fol. 4704.

WOMAN—Colored; reliable; plain cooking, gen. housework or part time. Helen. West 2617.

SITUATIONS—MALE 22

FILIPINO chauffeur, valet, butler or cook; best city refs; 10 years' experience. Box 47, Washington Post.

SITUATIONS—Male—Female 23

COOK and butler; colored; together or separately; from Virginia; city refs. Phone Wisconsin 2259-J.

REAL ESTATE LOANS 27

FIRST AND SECOND TRUST LOANS.
C. F. WARING.
1416 F st. nw. National 9172.

DOGS—CATS—PETS 31

EIGHT beautiful Scottie pups, 3 months; one female; all by Champion Heather Reveller of Sporran. Pedigree the most to be the finest Scottie in England or America; prices $60 to $100. Paul E. Miller, 6212 Three Chopt rd., Richmond, Va.

CANARIES—HARTZ MOUNTAIN WONDERFUL BIRDS SINGING, ONLY $4.00 EACH. LARGE ASSORTMENT OF CAGES, STANDS, ETC. TROPICAL AND GOLD FISH IN ALL VARIETIES. PUPPIES, KITTENS, PARAKEETS AND MACAWS. BIRD FOODS AND SUPPLIES OF ALL KINDS.
SCHMID'S EMPORIUM OF PETS
MET. 9113. 712 12TH ST. N.W.

PUPPIES—BOSTON TERRIERS, REGISTERED. ADAMS 5909.
CALL AT 2922 18TH ST. NW.

MISCELLANEOUS for SALE 35

ANTIQUES—Buffet, table, mirror, chest of drawers, rugs, dressing table, living-room set, desk, dresser. GE. 1584.

ELECTRIC trains and accessories, Lionel & American Flyer trains. Hazleton Bicycle & Sporting Goods Co., 424 9th nw.

FURNITURE—Dining table, chairs, buffet and china closet, $25. 813 Quackenbos st., nw.

PIANO—Beautiful, small mahogany grand; almost new; want to sell at once; can arrange terms. Box 45, Washington Post.

REFRIGERATOR—(Gas), Electrolux; only 6 months old; $250 new; will sacrifice for $125 cash; terms to reliable party. Call in the morning, 243 Cherrydale ave., Lyon Village, Va.; Walnut 8700.

SEWING MACHINE — Singer, drophead; 1st-class condition guaranteed; from $10 to $20; big value. Can be seen at 3337 Conn. ave.; EM. 9395.

ROLLFAST BICYCLES, SIDEWALK BIKES, VELOCIPEDES and ROLLER SKATES
Other good wheels. Wheel goods repaired. Your old wheel taken as part payment on a new one.
Hazleton Bicycle & Sporting Goods Co.
424 Ninth St N.W.

WANTED—MISCELLANEOUS 36

BOOKS BOUGHT—Any quantity. Phone ME. 3415. Pearlman's, 933 G st. nw.

PIANO—Would prefer a fairly new Steinway or Knabe grand, but will consider others; cash for the right piano. Box 46, Washington Post.

GOLD, SILVER, WATCHES
Diamonds and Old Jewelry needed for our mfg. dept. Full cash value paid.
SELINGER'S, 818 F ST. NW.

COUNTRY BOARD 39

OLD HOME—One mile from Frederick; modern conv.; phone; daily mail. Mrs. Roy I. Hyndman, Box 275, Frederick, Md.

PROGRESSIVE CONTRACT BRIDGE.
Admission, 25c. The Portner, 15th and You sts. nw., every Thursday, 8 p. m. Instructions arranged.

ROOMS—FURNISHED 42

A NICE OUTSIDE ROOM in fireproof bldg.; each room with running water and telephone; near shower baths; 24-hour elevator serv. Single, $7 to $8.50 wk.; double, $8.50-$10; transients, reasonable. The Grafton Annex, 1733 De Sales st. nw.

The Washington Post.

DECEMBER 14, 1932.

THE ONCE OVER

H. I. PHILLIPS

MR. TWITCHELL HAS SOME MISGIVINGS ABOUT BEER.

"WELL, after listening to the arguments of the beer advocates before the Senate and House," said Elmer Twitchell, "I have come to the conclusion that lager beer must be something that comes from a cow."

* * * *

Elmer was quite agitated. "I always thought a glass of beer had its own peculiar taste, was pretty refreshing and that it could make you forget all about your worries and start singing 'Sweet Adeline' in a reasonable time," he resumed, "But after hearing Prof. Yandell Henderson, of Yale, and some other congressional witnesses describe beer I have come to the conclusion one of us is wrong.

* * * *

"Prof. Henderson, who comes from New Haven where they used to serve some excellent beer, took his test tubes and papers to Washington and urged the return of beer on the ground that there was no more kick in it than you would get from a cup of coffee or a black cigar. Can you imagine it?

* * * *

"The professor gave an illustration to prove that anything of 4 per cent alcoholic content is so harmless that you could let your grandmother swim in it. He even went so far as to say that beer was held by some medical men to be a food and a medicine!

* * * *

"Well, it almost makes me hope they don't bring it back.

* * * *

"Of course, we old-timers know better. We know very well that we couldn't have had all the fun we had at the Elks' Clambake and the annual spring outing of the German Singing Societies on coffee. We know we didn't burst into song as a result of the influences of a good 5-cent cigar.

* * * *

"What I'm worried about is the influence of Prof. Henderson on the new generation. What will they want with beer that gives them the same glow that comes with a cup of Java?

* * * *

"No," concluded Elmer, "this angle being pursued on the beer bill won't do. Beer is beer, and if it ain't it won't be much help in balancing the budget.

* * * *

Tweedle Dee.
If with fish-net hose
Men are not smitten,
The same is true
Of the fish-net mitten.
APHASIA.

Japan's attitude toward the edicts of the League of Nations is that they do not say "Positively."

If You Want Pearly Teeth.

A dental convention is told that the position in which people sleep governs the condition of their teeth. The teeth of people who sleep on their right side decay on the left, and vice versa. If you want pearly teeth the thing to do is sleep standing up.

Two famous radio tenors are to be put on the same radio program. Don't say you weren't warned.

Going Primitive.

Postmaster General Brown favors a return to the 2-cent stamp for city deliveries. It seems that a lot of people have rebelled against the higher postal rates by going back to the ancient custom of exchanging messages by smoke signals.

P. K. L. reports that when the receiver took over the Friars Club 60 actors present took a bow.

Going Down!

Dean Inge complains that the modern automobile is cut so low that it is impossible to ride in one while wearing a high hat. We are with the dean. If the car builders lower the tops another inch it will be difficult to get in or out while wearing a skullcap.

(Copyright, 1932.)

Tagged

With Hunger Badge, Is Policeman's Fate at Hands of Pals.

"Hello, comrade." some one greeted Inspector James G. Beckett at police headquarters yesterday, but thinking the remark was an outgrowth of the convivial spirit of the recent "hunger march," the greeting passed unnoticed, and the inspector walked into the office of Maj. Ernest W. Brown, where a conference with Police Commissioner Herbert B. Crosby was in progress.

There Beckett suddenly became the center of attention, and a ripple of laughter welcomed him. Gen. Crosby stared unblinkingly at Beckett's coat sleeve, and Inspector Beckett followed his glance at the offending cloth.

Slowly a red glow suffused his face, for there on his sleeve, pinned on by some prankish fellow officer, was a red banner reading "The National Hunger March."

Cameron Chosen Leader of Civitan

Hysong, Jacob, Pennington, Morgan and Wolfe Among Officers.

Shelton Cameron, patent attorney, was elected president of the Washington Civitan Club at its annual meeting last night at the Roosevelt Hotel.

Other officers named were Martin W. Hysong, first vice president; John W. Jacob, second vice president; F. E. Pennington, third vice president; Charles G. Morgan, secretary, and Ralph M. Wolfe, treasurer.

New members elected to the board of directors were Leo Drumwright, Dan R. Forbes, Eugene C. Gott and Maurice L. Townsend.

Safety Zone Abuse Expensive.

Daniel E. Loving, arrested for running through a safety zone at Dupont Circle, was fined $150 or given the option of spending 60 days in jail yesterday in Police Court. He was arrested by a policeman who commandered a cab and pursued him. Judge John P. McMahon heard the case.

BONUS GROUP PLANS PLEA TODAY BEFORE CURTIS AND GARNER

White House Demonstration Looming, Police Leaves Canceled by Brown.

The veterans who are promoting a second concentration of bonus-seeking veterans in the Capital, today will attempt to visit Vice President Curtis and Speaker Garner to present petitions for the immediate cash payment of the bonus and to prevent reduction of disability allowances.

Telegrams were dispatched last night from a meeting of 250 veterans to Vice President Curtis and Speaker Garner, informing them that a committee would call upon them at 11 a. m. today on Capitol Hill. The meeting, under auspices of the veterans' central rank-and-file committee, was held in the Typographical Temple at 423 G street northwest.

The delegations to visit the Vice President and the Speaker will be composed of 25 members. In addition to cash payment of the bonus, they will ask that Congress denounce the action of the Government in calling troops to evict the bonus marchers last summer.

Police Leaves Canceled.

Information has reached police that there may be a surprise move to stage a demonstration at the White House today. Superintendent of Police Brown thereupon canceled all leaves for the day "just in case the services of police are necessary."

Emmanuel Levine, one of the leaders of the left wing of the bonus army, who is fostering the present concentration, said that no permit had been requested for a parade to the Capitol.

Urge United Front.

Among the speakers who last night urged a united front of veterans in fighting for the bonus legislation were Harold Hickerson, chairman of the joint rank and file committee; George D. Brady, former national registration officer of the B. E. F.; C. W. Stevens, former member of the B. E. F.; James W. Ford, vice presidential candidate on the Communistic ticket in the recent election, and Levine.

Earlier in the day a committee of five veterans visited the offices of the Veterans' Bureau to urge Veterans' Administrator Hines to assist them in getting Federal aid for food and lodging while in the city. They were unable to see Gen. Hines, but Dr. G. M. Hyland, who, acting for Gen. Hines, told them that their request seemed to be out of the question.

Trophy Presented To Citizens Group

Fire and Police Forces Are Praised for Handling of Marchers.

The silver cup awarded to the Sixteenth Street Heights Citizens Association for the best lawns and planting in the city-wide garden contest of the District George Washington Bicentennial Commission was presented to the group last night by Dr. George C. Havenner, executive vice president of the commission. Joseph H. Wilson, former president of the group, received the trophy.

A bronze medal was also received for Mr. and Mrs. R. Claude Wright, winners of the individual garden contest, by Dr. William H. England, president of the association. The winning couple were not able to be present.

Commendation of the District Fire and Police Departments in handling recent hunger marcher situation and request for planting of shade trees on Fourteenth and Jonquil streets were voiced in two other resolutions adopted by the group.

G. W. Troubadour Show Will Open Run Tonight

Elaborate sets have been designed for the four-day show of the George Washington University Troubadours, "Oh, Say, Can't You See?" beginning tonight at McKinley High School Auditorium. Dean Longfellow is the designer of the sets for the play, the lyrics of which were written by Dan Beattie and George Wenzl.

The stage crew, headed by Longfellow, has been at work more than six weeks on the five separate settings required for the nine scenes of the show, which include the inside and outside of a theatrical dressing room, a living room in a multimillionaire's country house, a garden at this same estate and a back-stage scene at the theater again.

TRIP TO CAPITAL DELAYED

Post Staff Photo.

On information that an auto was transporting veterans here for a demonstration at the Capitol and White House today, police last night stopped the truck pictured in the upper photo, and arrested the driver, Robert Gaynor, for having neither registration card nor driver's permit. Policeman L. L. Clair is shown beside the truck. In the lower photo is shown a quantity of food (mostly stale bread) found in the vehicle. It was brought from Baltimore, Gaynor said.

CITIZENS REQUEST VIADUCT PROJECT

Takoma Park Association Also Asks for Airing of Milk Prices.

The District Commissioners were urged to seek an appropriation of $10,000 from Congress for the beginning of a project to carry New Hampshire avenue extended over or under—by viaduct—the Baltimore & Ohio tracks in a resolution adopted last night by the Takoma Park Citizens Association.

Milk prices, believed much higher here than in other cities, were asked to be made the subject of an inquiry in a resolution approved and sent to Senator Capper, chairman of the Senate District committee. A committee was also directed to look into the milk scale here.

At the suggestion of Dr. Guy Clinton, association member and teacher of chemistry at Central High School, a letter outlining the effects of alcohol on automobile drivers was sent to Representative Mary T. Norton, of New Jersey, chairman of the House District committee, for use in drafting possible liquor-control legislation for the District.

The meeting closed with a showing of movies sponsored by the National Park and Planning Commission, outlining plans for future parks here.

20,000 Told Auto Tag Deadline Is on Dec. 31

The deadline for the use of 1932 tags will not be extended beyond December 31, and if more than 20,000 motorists do not obtain new tags they will be unable to operate their motor vehicles, it was stated yesterday by William A. Van Duzer, director of traffic.

There are about 85,000 vehicles as yet unlicensed for the new year, and at the present rate of applications receipts many motorists will be deprived of using their cars. If the applications are received promptly, the Traffic Bureau will be able to issue all of the tags, it was said.

Committee Refers Judge Letts' Case

McKeown Will Call House Group Together in Closed Session.

(Associated Press.)

The House judiciary committee yesterday referred the impeachment charges against Justice F. Dickinson Letts, of the District of Columbia Supreme Court, to a subcommittee for examination and report.

The subcommittee consists of Representatives McKeown, of Oklahoma, chairman; Tarver, of Georgia, and Condon, of Rhode Island, Democrats; Yates, of Illinois; Michener, of Michigan, and LaGuardia, of New York, Republicans.

McKeown plans to call the group together in a closed meeting later in the week to investigate the charges filed with the House by Jesse C. Duke, Washington attorney, against Justice Letts and Leo A. Rover, United States district attorney, growing out of the conviction of Adolph R. Moder on a liquor charge.

CONCERT PLAUDITS WON BY DOBROWEN

New York Symphony Group Is Well Received by Large Audience.

The Philharmonic Symphony Society of New York gave their first concert here this season yesterday afternoon in Constitution Hall, with Issay Dobrowen as guest conductor. It was a weighty program and a noisy one, except in fact for the lovely work of Handel's, the Concerto Grosso in D Minor, for strings, opus 6 No. 10, which was beautifully done and in which M. Piastro and R. Bolognini played the obbligati violins, and A. Wallenstein the cello obbligato with beautiful tone and sentiment.

It was a genuine treat to the audience, for this work has not been heard here in many seasons. The conductor was recalled many times and insisted upon full credit being given the several violinists and cellist who did such excellent work.

The tone poem, "Death and Transfiguration," of Richard Strauss, and Tschaikovsky's Fifth Symphony were the other numbers, which kept the audience, a good-sized one, until quite 6:30 o'clock. These works were greatly appreciated and drew forth well-earned enthusiasm. Mr. Dobrowen believes in drums, brass and percussion instruments, and when they are called for in the score he uses them in their mightiest, and in truth there were times when they overpowered the strings and wood winds.

Mr. Dobrowen is a dynamic young conductor who knows his music and his instruments and gets the very most possible out of them. He used no printed notes before him for the Tschaikovsky symphony, in which the orchestra did its most brilliant work. This and the Strauss tone poem were two ponderous compositions for one program and gave indeed a feast of music. This splendid organization is brought to Washington under the management of the T. Arthur Smith Concert Bureau, by a Washington committee of which Mrs. Robert Low Bacon, wife of the representative from New York, is chairman. There will be two more concerts by them this season, the next one on January 24, with Bruno Walter conducting.

John Fowler Reelected Business Body Leader

John L. Fowler was reelected president of the Brookland-Woodridge Business Association yesterday. Other officers of the association for the ensuing years are A. T. Bealer, first vice president; Mrs. D. M. Mardfeldt, second vice president; Mrs. Marian Cord, recording secretary; W. J. Bande, financial secretary; W. H. Hessick, jr., treasurer.

John L. Thompson, S. W. Caldwell and A. T. Bealer were selected as delegates to the Federation of Business Associations.

TRAFFIC TOLL

TO DATE.

Although police regulations stipulate a small fine for reckless drivers, the possible penalty is death. Up to date this year traffic fatalities have mounted up to an unprecedented figure for this city.

Pedestrians and motorists have an equal share in the blame for the rapidly mounting toll, but the operators of motor vehicles have a double moral responsibility as they risk not only their own lives, but endanger the life and property of others.

Statistics comparing deaths, injuries and accidents up to date with the corresponding period of 1931 follow:

	1931.	1932.
Deaths	72	116
Injuries	3,342	3,603
Accidents	7,680	7,351

"Be Careful!"

CAPITAL CHAMBER RESOLUTION URGES TRACTION MERGER

Investigation of Taxicab Situation Also Asked; Compromise Seen.

The proposal for consolidation of the Capital's transportation agencies was declared imperative last night by the membership of the Washington Chamber of Commerce, the organization whose leaders brought about formation of the citizens' joint committee, which recommended the merger.

The chamber adopted a resolution calling upon Congress to enact legislation for the merger after Henry I. Harriman, president of the United States Chamber, told the organization Washington would undoubtedly have a better transportation system if the two street car companies are merged.

Mr. Harriman declared that while it was not his function to advise as to specific methods of dealing with local transportation problems, he suggested careful consideration of the merger proposition. He also "suggested" investigation of the taxicab competition upon the earnings of the street railways.

Offered By Kenelpp.

The resolution favoring the merger was offered by George E. Keneipp, chairman of the transportation committee of the local chamber.

Maj. Gen. Mason M. Patrick, chairman of the Public Utilities Commission, said the commission has lacked the power to solve problems in the past and that whatever legislation is enacted should strengthen its control.

William A. Roberts, assistant corporation counsel, recommended patience in winning over foes of the merger.

Senator Warren R. Austin (Republican), Vermont, was present at the meeting together with District officials, but was not called upon to speak. Thomas P. Littlepage, president of the chamber, referred to Senator Austin, who is a member of the Senate District committee, as "a true friend of the District."

Opposes Pay Cuts.

The chamber went on record opposing any further cuts in Federal salaries after Harry M. King, former president of the organization, expressed resentment to what he described as "slurs and slanders against the Government workers."

Commendation of District officials, the Police Department and the Fire Department for "efficient handling of the hunger marchers" was expressed in another resolution. Commissioner Luther H. Reichelderfer and Superintendent of Police Ernest W. Brown told the chamber the laborious task was sustained by the support of civic organizations and the public in general.

Cooperation in the inaugural plans was pledged in a resolution addressed to Admiral Cary T. Grayson, chairman of the inaugural committee.

Buffet Supper Given.

Songs were given by Mrs. A. Julian Brylawski, with Miss Elizabeth Coombs at the piano. A buffet supper followed. The meeting was held at the Mayflower Hotel.

Earlier in the day People's Counsel Richmond B. Keech pointed out his objections to the merger proposed to the citizens joint committee on transportation at a conference in his office. The committee, headed by Mr. Littlepage, had called to ask his position on the issue.

"As you know, I have never been opposed to the street railway merger in principle," Mr. Keech explained, "but there are some things which I do not approve of in the bill now in Congress."

He then voiced his objection to the power clause, to the authority the new company would have to organize numerous subsidiaries, to the lack of assurance of universal transfer privileges, and to the failure to make provision for Congress to alter or amend the proposed set-up.

Feels Compromise Possible.

Gen. Patrick, chairman of the Public Utilities Commission, said he believed a compromise could be reached during the present session of Congress.

The street railways, he predicted, would be willing to let the commission have control of the power sales if the proponents of universal transfers would let the commission also decide that issue.

William R. Ham, president of the Washington Railway & Electric Co., called on Gen. Patrick and discussed, among other things, the commission's recent order that the railways issue free transfers on intercompany transfers.

3 Boys Save Mother's Life

Woman Whose Daughter Was Slain by Suitor Found by Sons With Gas Tube in Mouth; Victim Revived by Rescue Squad and Hospital Doctors.

A 52-year-old woman's apparent attempt to end her life yesterday afternoon was frustrated by the timely arrival and action of three small sons, returning from school, who took away a gas tube and summoned help.

The lads are Bernard, Robert and George Raff, 8, 9 and 10 years old, respectively. Their mother is Mrs. Nellie Raff of 1004 Florida avenue northeast.

Coming home from classes at Wheatley School, the boys smelled gas. Rushing upstairs, they threw the bathroom door open to find their mother in a sitting posture, a tube leading to an open gas jet in her mouth.

One of the boys took away the gas tube, while the others supported their mother to prevent her falling. A granddaughter, Margaret Morse, 6, summoned police, who came to the aid of the overcome woman.

Fire rescue apparatus and Casualty Hospital physicians soon revived Mrs. Raff. She is the mother of Mary Raff, who, in July, 1930, was shot to death by a suitor, a shell-shocked World War veteran, at the home of his sister near Eleventh and B streets northeast.

SUSPECT IN THEFTS SEEN AS ONE OF RING

Hundred, Held in Baltimore, Member of Organized Band, Police Think.

That Kenneth M. Hundred, held in Baltimore on charges of housebreaking, and wanted here on similar charges, is one of an organized band of housebreakers engaged in looting fashionable Washington apartment house districts, was broadly hinted at last night by investigating police.

Although in earlier stages of the investigation here, in Baltimore, and in New York, detectives were frank in their belief they were dealing with a "ring" rather than an individual, it was stated last night that they "were not in a position to say, but indications are that more than one man is connected with the case."

"Some of the jobs on upper Connecticut avenue," said Detective Sergt. Oscar Mansfield, "were plainly the work of more than one man." On the other hand, the $2,000 worth of stolen goods recovered out of the approximately $20,000 worth alleged to have been taken by Hundred in a series of housebreakings here, were not divided with any one else, they declared.

The announcement of this stage of the investigation followed the release of Frances Hodges Hundred, wife of the imprisoned man, after it was clear there were no charges that could be placed against her. Mrs. Hundred, they said, has expressed a willingness to aid in recovering the stolen property.

2 Forced-Door Thefts Net $595 Loot and Cash

Clothing, jewelry and revolvers valued at $445 were stolen yesterday from the apartment of Charles N. Smith, 733 Sixth street southeast, by a burglar who forced open a door.

The loot included four fur coats, valued at $200; three revolvers, worth $80; men's clothing worth $40, and jewelry valued at $125.

A diamond ring valued at $150 and $5 in bills also were stolen from the apartment of Mrs. Evelyn Corrie, 1801 Bay street southeast, by thieves who forced open a rear door.

Fox Starts Walk And Ends in Run

Silver Pup Last Seen as Hounds Streak Along Thoroughfare.

Lost or stolen: One silver fox pup. Last seen headed west on Massachusetts avenue northwest, with several dogs in pursuit. Value unknown.

Thus reads the police report at the Third precinct station. A liberal translation by a news reporter would be somewhat as follows:

Sally, being a silver fox, did just what all silver foxes do when charged by a pack of baying hounds—take to the tall timber. On the leash of her master, Hilton H. Barnes, jr., 1230 New Hampshire avenue northwest, Sally was taking her daily constitutional Monday evening when a bunch of stray dogs detected her identity. In a flash Sally was away, with the dogs in full cry behind. That was the last Mr. Barnes saw of Sally.

Baby Overcome by Gas.

Eleven-month-old Jack McClahan, of 1356 Emerson street northeast, was overcome by fumes from a gas stove while sleeping at his home yesterday. The child was revived by members of the Fire Rescue Squad and allowed to remain at home.

$100,000 EXPECTED SAVING ON SCHOOL

Conference on Reno High Construction Finds Items for Elimination.

A saving of $100,000 in construction of the Reno High School, and a similar amount in comparable senior high schools, is expected to be effected by Maj. John C. Gotwals, District Engineer Commissioner, as result of a conference yesterday between the Commissioners, school officials and Fire Marshal Calvin G. Lauber.

The economy would be brought about by elimination of a scenery loft and the consequent elimination of a steel curtain and architectural concealment of the whole as in the Roosevelt High School.

School officials, headed by Dr. Frank W. Ballou, yesterday indicated a willingness to utilize removable scenery. A committee was named to work out the details of the compromise and report to the Commissioners.

Maj. Gotwals explained that the scenery loft and steel curtain coast $40,000 and that an additional $60,000 was required to conceal the loft as requested by the Fine Arts Commission.

Workman Falls 20 Feet From Labor Building

Falling about 20 feet when a scaffold on which he was working is said to have broken, William Shields, 35, 413 Fourth street northwest, a workman at the new Department of Labor building, Fourteenth and C streets northwest, late yesterday suffered a possible fracture of his back.

He was treated at Emergency Hospital.

TEACHINGS SCORED AS SUBTLE FACTOR IN SMASHING FAITH

Seventh-Day Adventist Head Issues Dissertation on Education.

"The influences, the subtle, erroneous teaching from the primary grades on through the high school, college and university in the schools of the world today, are undermining faith in God. From the simple myths and fairy tales taught to the little children, to the evolution, higher criticism, and atheism which permeate more advanced learning, the student consciously or unconsciously imbibes that which leads away from God. These schools are not the place for our boys and girls."

So says Prof. C. P. Crager, a leading educator in the Department of Education of the General Conference of Seventh-day Adventists in a lengthy dissertation on "The Education of Our Youth and Children," which was read in all denominational churches throughout the world, in the Week of Prayer service last night.

Professor Travels Widely.

Prof. Crager, who lives and has his office in Takoma Park, and who visits practically all of the colleges and academies of the Adventists in North America, as well as those in other parts of the world, said the denomination "appreciates the efforts made today in all the countries of the earth to develop the great public systems of education, but at best this work is of a vastly different character from that of Christian education.

"The public school system has as its ideal the making of citizens for its country; Christian education, the making of citizens for the heavenly land. The state can rightfully enter into only the development of the physical and intellectual phases of the child; it has no right to enter the spiritual phase; whereas true education, Christian education, the higher education, is to develop the full man, physically, intellectually and spiritually."

Asks for Divine Aid.

Prof. Crager warned that of the number of children of parents in the faith who had not had the privilege of a Christian education when his department took a census covering a large part of the United States a short time ago nearly half were lost to the faith in spite of the efforts of Christian fathers and mothers, and in homes where only one parent was a member of the church about 60 per cent were lost. "May God during this week of prayer arouse us and call us to repentance for our shortcomings in the past, and lead us to a renewed consecration as workers and laity to the fulfillment of our duty toward our boys and girls, the greatest heritage of the Church of God, thousands of whom are slipping away from us," he pleaded.

If being fitted with new frocks isn't a pleasur
let us first fit you with

FLEXEES

16-inch side-hook model

$7.50

The elasticity's woven into the fabric, and an inner lining holds the spots most in need of it. Extra side insets smooth and flatten hips. Can be tubbed and a hot iron can't harm it. Sizes 28 to 34.

Third Floor

THE HECHT CO.
The Store of Practical Gifts

DAILY WEATHER REPORT

TODAY'S SUN AND TIDE TABLE

	A.M.	P.M.
Sun rises	7:19	
Sun sets	4:46	
High tide	8:52	9:07
Low tide	3:33	3:25

WEATHER CONDITIONS.

U. S. Dept. of Agriculture, Weather Bureau, Washington, Tuesday, Dec. 13, 8 p. m.

Forecast for the District of Columbia—Cloudy Wednesday, with rain or snow in morning; Thursday, partly cloudy; not much change in temperature; moderate westerly winds.

Maryland—Cloudy Wednesday, with rain on the coast and rain or snow in the interior in the morning; Thursday, partly cloudy; not much change in temperature.

Virginia—Cloudy, with rain in southeast and rain or snow in north and west portions Wednesday; Thursday, cloudy; not much change in temperature.

Pressure is low over eastern Canada and Newfoundland and northeastern sections of the United States. Belle Isle, Newfoundland, 29.10 inches; Resolution Island, Hudson Strait, 29.40 inches; Port Arthur, Ont., 29.50 inches, and Block Island, R. I., 29.80 inches, and it is also low over the extreme Southwest, San Diego, Calif., 29.54 inches. Pressure is high over western Canada, with a ridge extending southward to Utah and thence east-southeastward to Arkansas, Prince George, B. C., 30.34 inches; Boise, Idaho, 30.32 inches. Snow has occurred in the northern Rocky Mountain region, the northern plains States, the lake region, the Ohio Valley and New England, rain and snow over the southern plateau and rain in the Middle Atlantic and South Atlantic and Gulf States. The temperature has risen in the plains States, the upper and middle Mississippi Valley, and it has not changed materially elsewhere.

Local Weather Report.

Temperature—Midnight, 38; 2 a. m., 37; 4 a. m., 36; 6 a. m., 36; 8 a. m., 36; 10 a. m., 36; 12 noon, 35; 2 p. m., 36; 4 p. m., 37; 6 p. m., 37; 8 p. m., 36; 10 p. m., 37. Highest, 37; lowest, 35. Relative humidity, 8 a. m., 51; 2 p. m., 67; 8 p. m., 97. Rainfall (8 p. m. to 8 p. m.), .01. Hours of sunshine, none.

DEPARTURES FROM NORMAL.

Accumulated excess of temperature since January 1, 1932, 854 degrees.

Excess of temperature since December 1, 1932, 72 degrees.

Accumulated excess of precipitation since January 1, 1932, 5.80 inches.

Deficiency of precipitation since December 1, 1932, 0.82 inch.

Temperatures and Precipitation.

Temperatures and precipitation for 24 hours ended Tuesday at 8 p. m.

	Highest Tues.	Lowest night.	Mon. 8 p.m.	Tues.	Rainfall
Washington, D. C.	37	35	36		0.01
Asheville, N. C.	52	42	50		0.33
Atlanta, Ga.	58	45	56		0.14
Atlantic City, N. J.	46	34	46		0.04
Baltimore, Md.	38	34	38		0.06
Birmingham, Ala.	54	42	48		1.20
Bismarck, N. Dak.	24	8	16		0.01
Boston, Mass.	38	28	38		....
Buffalo, N. Y.	26	18	18		0.10
Chicago, Ill.	14	6	12		....
Cincinnati, Ohio	20	18	16		0.20
Cheyenne, Wyo.	20	—4	14		....
Cleveland, Ohio	22	14	18		0.01
Davenport, Iowa	20	2	14		....
Denver, Colo.	24	2	16		....
Des Moines, Iowa	24	—2	20		....
Detroit, Mich.	20	6	12		....
Duluth, Minn.	10	—12	6		0.04
El Paso, Tex.	44	38	42		0.10
Galveston, Tex.	46	42	44		0.06
Helena, Mont.	12	—8	8		0.03
Indianapolis, Ind.	20	12	18		....
Jacksonville, Fla.	78	62	72		....
Kansas City, Mo.	24	6	22		....
Little Rock, Ark.	30	22	30		0.02
Los Angeles, Calif.	58	40	52		0.04
Louisville, Ky.	22	20	20		0.14
Marquette, Mich.	14	—8	10		....
Memphis, Tenn.	26	24	26		0.08
Miami, Fla.	78	72	74		....
Mobile, Ala.	68	52	64		0.02
New Orleans, La.	76	58	60		....
New York, N. Y.	38	32	36		0.06
North Platte, Nebr.	24	—6	16		....
Omaha, Nebr.	24	2	22		....
Philadelphia, Pa.	38	32	36		0.10
Phoenix, Ariz.	52	34	52		0.78
Pittsburgh, Pa.	28	20	24		0.12
Portland, Me.	32	26	30		....
Portland, Oreg.	40	30	38		....
Salt Lake City, Utah	10	—2	6		....
St. Louis, Mo.	26	12	24		....
St. Paul, Minn.	20	—10	20		....
San Antonio, Tex.	58	26	34		0.06
San Diego, Calif.	56	46	52		0.12
San Francisco, Calif.	46	36	44		....
Santa Fe, N. Mex.	30	24	26		0.06
Savannah, Ga.	76	62	70		0.02
Seattle, Wash.	40	26	36		....
Springfield, Ill.	20	6	16		....
Tampa, Fla.	80	62	72		....
Toledo, Ohio	16	6	14		....
Vicksburg, Miss.	38	34	36		0.82

River Bulletin.

Harpers Ferry, W. Va., Dec. 13.—Potomac and Shenandoah Rivers clear.

BIRTHS, DEATHS AND MARRIAGES

BIRTHS REPORTED.

Edward J. and Catherine Baldwin, boy.
Marion T. and Mabel Bohon, boy.
Isaac and Gertrude Furman, boy.
Alston W. and Hazel Gonsales, boy.
Louis and Ethel Dubit, boy.
Albert E. and Marie Pisarzyk, boy.
Irving and Laura Mason, boy.
Victor T. and Jessica Stringfield, girl.
Howard and Margaret Sheldrake, girl.
Edward H. and Mary E. Baker, girl.
William L. and Bertha Bondurant, girl.
John D. and Clara C. Reinhardt, girl.
Arthur W. and Rosa Swann, girl.
Edward M. and Julia Johnson, girl.
LeRoy and Dorothy Chapin, boy.
Richard H. and Oliva M. Taylor, boy.
Arnold and Esther Yanovich, boy.
Melville and Ethel Armstrong, boy.
Ebert M. and Clara Moran, boy.
Thomas E. and Lillian Drury, boy.
John J. and Eva M. Foley, girl.
John C. and Elizabeth Ward, jr., girl.
William S. and Edna Courtney, girl.
John W. and Bettye McMahan, girl.
James L. and Pearl A. Scott, girl.
Robert A. and Anna Garner, girl.
George H. and Elsie Hoffman, girl.
Richard N. and Marie S. Turner, boy.
Cleveland and Hattie Griffin, boy.
Leroy and Naomi Brown, boy.
Joseph E. and Josephine Gray, boy.
Philip and Mary Dickerson, girl.
Charles and Helen Scottland, girl.
Ira and Katie Washington, girl.
Richard and Mary Lyons, boy.
Luke and Clev Glover, boy.
Herman and Florence Crowdy, girl.
Thurston and Ethel McNeil, girl.
Thedford and Juanita Garrett, girl.

LICENSED TO MARRY.

Charles Mark Wright, 33, 2412 T street southeast, and Aubre A. Barkwell, 27, 1230 New Hampshire avenue northwest. The Rev. F. W. Johnson.

Russell James Baxter, 23, 1900 F street northwest, and Frances E. Jackson, 22, Monticello, Ark. The Rev. Farney Hutchinson.

Samuel P. Schwartz, 25, and Mary E. Secoff, 24, both of Baltimore, Md. Rabbi G. Silverstone.

J. Harry McDonough, 24, Alexandria, Va., and Evelyn B. Daniel, 19, Chevy Chase, Md. The Rev. A. N. DeMuth.

William M. Robinson, 23, and Louise Adams, 18, both of Richmond, Va. The Rev. J. C. Ball.

James Wilkins, 38, and Hellen Smith, 26, both of Warrenton, Va. The Rev. Clarence Dieze.

James Howard, 37, 404 O street northwest, and Margaret F. Frazier, 23, same address. The Rev. H. Gaskins.

Burnett A. Richardson, 23, 1412 Eleventh street northwest, and Vertes C. Langston, 18, 1108 Q street northwest. The Rev. C. T. Murray.

Licenses issued at Rockville, Md.:

Walter R. Gordon, 44, New York, N. Y., and Mildred F. Barnum, 41, Kensington, Md.

Baylor U. Crist, jr., 23, and Margaret Louise Bartels, 19, both of Frederick, Md.

DEATHS REPORTED.

Timothy E. Wilcox, 92 yrs., 1841 California st. nw.

Elizabeth F. Pierce, 79 yrs., 4901 Conn. ave. nw.

Clara Gulick, 79 yrs., 18th and Douglas sts.

Richard M. Henry, 79 yrs., 817 Varnum st. nw.

Sarah J. M. Parson, 78 yrs., 914 Grant pl. nw.

Calvin L. Vanderbeek, 74 yrs., 1636 Monroe st. nw.

Elizabeth A. Hussey, 66 yrs., 1101 Euclid st. nw.

Ellison L. Gilmer, 66 yrs., Walter Reed Gen. Hosp.

Margaret Bayliss, 63 yrs., 4028 22d st. ne.

Clara Herbert, 63 yrs., 700 1st st. ne.

Esther Skolnick, 62 yrs., 1221 H st. ne.

William S. Tompkins, 59 yrs., 726 5th st. ne.

Margaret L. Hobbs, 57 yrs., 5518 Sherrier pl. nw.

Charles Meader, 50 yrs., Casualty Hosp.

Muriel Hamilton, 49 yrs., Tuberculosis Hosp.

George Mueller, 47 yrs., 325 9th st. ne.

Norman L. German, 46 yrs., 224 E st. ne.

John H. V. Waggoner, 42 yrs., rear 109 D st. nw.

John W. Reese, 39 yrs., Garfield Hosp.

Genevieve S. McKenney, 18 yrs., Gallinger Hosp.

Infant of Harry and Helen De Jarnette, 6 days, Sibley Hosp.

Infant of Caribau and Annie Smith, 2 days, Columbia Hosp.

Maggie S. Jones, 62 yrs., 33 Quincy st. nw.

John Bonds, 58 yrs., Freedmen's Hosp.

Carl Smith, 40 yrs., Providence Hosp.

Effie Posie, 23 yrs., Tuberculosis Hosp.

Helen Richardson, 17 mos., Children's Hosp.

Evelyn E. King, 8 days, 213 K st. nw.

Infant of William and Harriett Proctor, 3 days, Gallinger Hosp.